

QUOTE

"Praise does wonders for the sense of hearing."
—Bits & Pieces

The Chelsea Standard

35¢
per copy

ONE HUNDRED-EIGHTEENTH YEAR—No. 17

CHELSEA, MICHIGAN, WEDNESDAY, SEPTEMBER 21, 1988

22 Pages This Week Plus Supplement



THIS WEEK, Sept. 19-24, is National Pupil Transportation Safety Week and pictured above are most of the Chelsea School District bus drivers. The transportation staff consists of 38 bus drivers, two mechanics, and a special education bus monitor. They provide transportation each day to 1,500 students and drive about 1,100 miles daily. They occasionally drive extra miles for students who got on the wrong bus or forgot about an after-school activity. The buses are maintained by mechanics Stan Schiller and Buddy Wahl. The fleet is inspected annually by the Motor Fleet Division of the Michigan State Police. Pictured above are Sue Bainton, Orson Beeman, Jr., Gay

Bolanowski, Ron Buckenberger, Barbara Carpenter, Gerie Clark, Norm Colvia, Shirley Elkins, Cynthia Gillespie, Mary Guinan, Kitty Hamel, Betty Hayden, Sharon Hoffman, Judy Jorgensen, Judy Keiser, Roxanne Kern, Robin Melton, Fran Umstead, Maryann Myers, Sandy Northrup, Anita Spears, Pat Stewart, Shirley Taylor, Sue van der Waard, Ted Wilson, and Lillie Worden. Not pictured are Pat Bell, Rose Blackwell, Anna Boote, Emily Box, Don Burchett, Art Haab, Darlene Johnson, Robert Keiser, Gary Koch, Betty Salyer, Dennis Thompson, Suzanne Waterbury, Stan Schiller, and Buddy Wahl.



PAULA SCHERDT of Dexter is the new driver for the Chelsea Area Transportation Service. She took over the duties in June. She was a bus driver for seven years in the

Clinton School District. CATS was formerly primarily to assist transportation needs for the elderly and handicapped. Logos of some of its sponsors appear on the bus.

Papo May Try To Stop Pierce Lake Drain Project

Developer Rene Papo says he may go to court to stop a drain project proposed for the east side of M-52 near Polly's Market.

A Board of Determination has been set for next Monday, Sept. 26 in the village council chambers. Three Washtenaw county landholders, with no land interests in Chelsea or Sylvan township, will decide after testimony whether the project is necessary and should proceed. If approved, landowners who benefit from the project would be taxed to pay for it.

The drain would run behind Polly's Market to Pierce Lake and would handle much of the run-off from the east side of M-52.

"It looks as though we'd be paying for about 50 percent of the drain," Papo said.

"Why should we pay for 50 percent of the drain when our land drains naturally into Pierce Lake anyway?" Papo said he would wait for a decision by the board and would consult with an engineer before deciding whether to go to circuit court. He would have 10 days after the decision to appeal it.

In a related matter, Papo said he filed plans for Chelsea Square on M-52 so that he would be allowed to develop his land.

Chelsea Square, a 40' by 800' strip mall, has been proposed for land be-

tween Polly's Market and Village Motors on M-52. In order for the project to be built, however, a certain amount of wetland would have to be filled in to make room for the parking lot. A pond in the wetland already acts as a retention pond for Polly's Market and would do the same for Village Mall, which has been approved for land adjacent to Polly's.

"The way Village Mall has been approved, it would make my land undevelopable," Papo said.

"I just want to develop my land." Papo said he might be able to create wetlands somewhere else as a trade-off for filling in wetland. That would have to be approved by the Department of Natural Resources.

Assistant village manager Lee Fahrner said he would never recommend site plan approval for any project that does not address stormwater run-off for all the projects in the area.

"Chelsea Offcenter," is the name of the office development Papo wants to put on land between Chelsea Community Hospital and St. Paul United Church of Christ off Old US-12.

Papo has proposed that the village consider annexing 52 acres of Sylvan (Continued on page six)

Chelsea United Way Opens '88 Campaign With Dinner Tonight

Chelsea United Way will kick off its 1988 campaign tonight (Sept. 21) with a kick-off dinner at Chelsea Community Hospital.

Campaign chair Pat Kubany will present the campaign plans and goals. The campaign will run through the end of October with a goal of \$77,000.

Chelsea United Way President Barbara Rose will introduce the 1988 Honorary Chairpersons, Jack and Mary Ann Merkel.

Jack is a life-long resident of Chelsea. He and Mary Ann met while she was attending McAuley Nursing

School. They married, settled in Chelsea, and have been active locally while raising their five sons.

Jack is president of Merkels Home Furnishings, served as Chelsea Village President, is active on the Chelsea Community Hospital board, and is active in various committees at St. Mary's Catholic church.

Mary Ann is a charter member of Modern Mothers, a founder of the Dexter-Chelsea Co-op Nursery School, and founder of Chelsea Home Meals Service. She has also taken an active part in fund-raising for the St. Louis Center. She is a past-president of the Chelsea United Way.

Blood Drive Slated Today

A blood drive will be held today (Wednesday, Sept. 21) at Our Savior Lutheran church, 1515 S. Main St., from 9 a.m. to 7 p.m.

Babysitting is available. The drive is sponsored by the American Red Cross.

Village Assistant Manager Lee Fahrner Resigns To Take Engineering Job

Assistant village manager Lee Fahrner has resigned his position in order to take a job with an Ann Arbor engineering consulting firm.

Fahrner informed village president Jerry Satterthwaite and the village council of his decision last week. His last day will be Friday, Oct. 21.

"I've really enjoyed my job," Fahrner said.

"I'm from Chelsea, and I like the community. But I was offered a job I couldn't turn down. I hate to go. It was a tough decision."

Fahrner's new position will be with Midwestern Consulting Inc., a company specializing in surveying, planning, and engineering, including municipal engineering. Fahrner is a civil engineer by training.

Fahrner was hired in early 1985 at a salary of \$35,000 and was considered to be the person who would replace village manager Fritz Weber when Weber retires. However, Fahrner said his children, now 12 and 13, do not want to leave the Pinckney area until they have finished high school.

"To be the manager, you need to live in the community and be part of the community," Fahrner said.

It's likely the village will move quickly to replace Fahrner as he has taken over some of the workload of Weber, who for many months did not work full-time due to poor health. He still does not keep full office hours.

"Lee has been a godsend, especially with Fritz out," Satterthwaite said.

"Lee has not hesitated to work to 10 p.m. to get the job done. We're going to have to hire somebody, probably somebody with a strong engineering or strong financial background. My feeling is we should hire someone with a financial background because we can always contract the engineering out."

Fahrner was hired just as the current expansion of Chelsea was beginning to take shape. One of his first projects was the new wastewater treatment plant, which has been the major catalyst in the growth of the village. Ironically, the plant may be turned on the same week Fahrner leaves.

In his almost three years, Fahrner has been involved in a long list of projects that includes Chelsea Shopping Center, Bridgetown Condominiums, Belser Estates, Quiet Creek Condominiums, and Village Mall, as well

as other projects that never materialized. He was also instrumental in helping guide the village through its recent problems with the Department of Natural Resources and the landfill. He's also been a regular contributor at village council and planning commission meetings.

Fahrner said he has definite ideas about how the village should deal with future expansion.

"I think we ought to slow down, but whether we will, I don't know," Fahrner said.

"We need to look at what's going on and see what kind of impact it will have on the new treatment plant."

Fahrner said that when the plant was designed there was a certain amount of capacity designed for village expansion. He said new projects will use about half of that additional capacity.

"You can study it to death, but you don't really know until you turn on the plant and see what happens," Fahrner said.

Fahrner said he also believes there's too much commercial development in the south part of town and that it threatens to change the character of the village.

Pollack Wants State To Fence Cassidy Lake Or Re-Form Police Team

By Brian Hamilton

State Sen. Lana Pollack says she plans to push for the re-establishment of the Prisoner Apprehension Team or the fencing of Cassidy Lake Technical School.

The number of escaped prisoners from Cassidy Lake Technical School, the minimum security prison on Waterloo Rd., has been on the rise since the apprehension team lost its funding last winter. Since May 1, 23 prisoners have walked away from the school. In addition, many of the escapees are serving time for assaultive crimes. The most recent was a 34-year-old serving 7-15 years for assault with intent to murder and 7-15 years for armed robbery.

This summer Chelsea police arrested an escapee who broke into a Pierce Rd. home and stole a loaded handgun, among other items.

And, as Washtenaw County Sheriff Ron Schebl said, some of those prisoners may be serving time for reduced charges in plea bargaining arrangements, which may hide the true nature of the crimes they committed in the first place.

Pollack said that when the apprehension team lost its funding, the state Department of Corrections was allocated money for the fencing of the prison.

"I'm a little irritated at the Department of Corrections," Pollack said last week.

"They were going to put a fence around (Cassidy Lake). Funding was

made available to the corrections department. They should have designed and built the fence. That was the trade-off for getting rid of the apprehension team. We may have to get them to re-implement the apprehension team."

However, warden William Grant, who oversees the entire camp program, of which Cassidy Lake is a part, said he is not aware of any so-designated funds.

"If anything, my information is the opposite," Grant said.

"We have been told the area residents don't want it fenced," Schebl, whose department par-

ticipated in the prisoner apprehension team along with law enforcement officers from Jackson county, said the team was effective and that he was "very satisfied with the results."

The team is widely credited with reducing the number of escaped prisoners because it was dedicated to catching them and prosecution of escapees was guaranteed. With the abandonment of the team, prisoners who escape are dealt with administratively in the prison system.

The number of prisoners in the state's entire camp program is growing, Grant said. He said the system

(Continued on page five)

Homecoming Events Begin Monday at CHS

Chelsea High school homecoming activities begin Monday, leading up to Friday's football game with Jackson County Western.

Due to scheduling conflicts, homecoming is being held a couple of weeks earlier than usual.

Dress-up days begin with pajama day (just woke up) on Monday, followed by hats, glasses and gaudy accessories on Tuesday, flower child on Wednesday, Clash day on Thursday, and blue/gold on Friday.

Eating contests will be held at both

A and B lunch hours all week. Monday is chocolate cream pie day, Tuesday is for gelatin slurping, Wednesday is funny worm day, Thursday is for belching as warm Coke will be chugged, and Friday will feature a chocolate chip eating (blindfolded).

Tuesday activities will include a tug-o-war, Volkswagen stuff, egg toss, and water balloon toss. Thursday is for Powder Puff Soccer, and Friday a big pep rally will be held.

Friday at half-time the 1988 Homecoming Queen will be selected.



KIWANIS CLUB OF CHELSEA presented a \$500 contribution Monday night to the Chelsea High school chapter of Students Against Driving Drunk. The presentation was made in the name of 35-year member Luther Kusterer.

Presenting the check to SADD President Chris Craig is president-elect Dave Donovan. At left is SADD member Scott Morrison.

Established
1871

The Chelsea Standard

Telephone
(313) 475-1371

370 N. Main St., Chelsea, Mich. 48118

Walter P. Leonard and Helen May Leonard
Brian Hamilton
H. K. LeonardPublishers and Editors
Assistant Editor
General Manager

Published every Wednesday at 300 N. Main Street, Chelsea, Mich. 48118, and second class postage paid at Chelsea, Mich. under the Act of March 3, 1879. Postmaster: Send address changes to The Chelsea Standard, 300 N. Main St., Chelsea, Mich. 48118.

USPS No. 101-720

In Michigan:	Outside Michigan:
One year in advance.....\$12.50	One year in advance.....\$15.50
Six months.....\$ 7.00	Six months.....\$ 8.50
Single copies mailed.....\$.50	Single copies mailed.....\$.75

Subscription Rates (Payable in Advance)

NATIONAL NEWSPAPER
ASSOCIATIONNational Advertising
Representative
MICHIGAN NEWSPAPERS, INC.
827 N. Washington Ave.
Lansing, Mich. 48206

JUST REMINISCING

Items taken from the files of The Chelsea Standard

4 Years Ago . . .

Wednesday, Sept. 19, 1984—

The Waterloo Nature Center on Bush Rd. was to be closed by the end of this month. Interpretive programs for school groups by members of the Waterloo Natural History Association will continue to be provided on a limited basis. "We struggled for 3½ years to keep the center going but couldn't get the necessary financial support," nature center spokesperson Carol Strahler said.

The lights have been re-installed by village crews on the gates at the entrance to Oak Grove Cemetery on Madison St., and are burning brightly. Master mason Paul Henes of Dexter has restored the gate stones to their original luster.

Michael Thompson, 13, son of Mr. and Mrs. Paul Lukavec, had his leg cast autographed by Pat Sajek, host of the Wheel of Fortune television show, during a visit to the Michigan State Fair.

Jane Van Doren of Manchester won the new Dodge Omni automobile offered as first prize in the St. Mary's Catholic church fall festival raffle.

14 Years Ago . . .

Thursday, Sept. 19, 1974—

A class of eight high school seniors enrolled in a Nurse's Aid class as part of Chelsea High school's vocational-oriented programs—Ginger Spears, Sharman Wackenhut, Melinda Newcome, Pam Padgham, Susan Allen, Denise Petsch, Diane Grant, and Dawn Lakatos.

Two local women, mother and daughter, were both killed Monday afternoon when the car in which they were driving veered off M-52 and struck a large tree. Killed were Mrs. Paul (Sally) Higgins, 29, and Mrs. Maurice (Lucille) Hoffman, 57, both of Chelsea. Mrs. Hoffman was the wife of Sylvan township supervisor Maurice Hoffman; her daughter was the wife of Paul Higgins, owner of House of Orient Beauty Salon.

A layer of brick turned up underneath the weather-worn boards of Chelsea's railroad depot as workers turned out to remodel and return the station to presentability by the end of October when Amtrak trains were scheduled to begin stops twice daily.

WEATHER

For the Record . . .

	Max.	Min.	Precip.
Wednesday, Sept. 14	72	48	0.00
Thursday, Sept. 15	70	45	0.00
Friday, Sept. 16	75	46	0.00
Saturday, Sept. 17	83	68	0.00
Sunday, Sept. 18	83	68	0.00
Monday, Sept. 19	72	64	0.40
Tuesday, Sept. 20	60	54	0.76

Chandler A. Rogers, 82 Cavanaugh Lake, was honored during a ceremony in Detroit at the 39th annual meeting banquet of the State Bar of Michigan for 50 years practice in law.

24 Years Ago . . .

Thursday, Sept. 17, 1964—

Co-captains of the 1964 varsity football team were fullback Dick Lauhon, and guard Dick McCalla. Commenting on the Friday night Chelsea-Michigan Center scrimmage, coach Jack Curl said outstanding defensive players on the Chelsea squad were Dick McCalla, Gary White, Gary Dresch and Oren Wireman. Showing promise as outstanding for offensive action were Jim Cameron, who scored twice; Dick Lauhon who made a number of good gains over the middle of the line; and Paul Huber who ran off tackle for many good runs of 10 yards and better.

Mr. and Mrs. Jerrold Beaumont have published a 320-page book entitled, "Total Guide to Highway Regulations." The Beaumonts have traveled extensively in the United States and Canada by automobile while towing a house trailer. The book assists prospective campers in locating suitable campsites, and learning varied highway rules from state to state for towing trailers.

From "Just Reminiscing" column—Sept. 21, 1950—John M. Oesterle, 70 years old, an employee of Federal Screw Works since 1916, is the first worker to become eligible for pension under the new retirement plan of the company.

Sept. 20, 1906—A. G. Faist is having a complete blacksmith's outfit installed in his carriage and wagon factory on W. Middle St.

34 Years Ago . . .

Thursday, Sept. 23, 1954—

Herbert J. McKune Post No. 31, American Legion officers for the 1954-55 year were installed Saturday in ceremonies conducted by Lenawee County Voiture of the "40 et 8." William Blaess, commander; Charles Smith, junior vice-commander; Charles Spencer, senior vice-commander; Paul Maroney, adjutant; Harrison Cooper, chaplain; Julius Eisele, past commander; Richard Kern, finance officer; Carl Chandler, historian; Eldon Gorton, sergeant-at-arms.

Tender steaks were promised to those who attended the beef auction at the Chelsea Community Fair. The steer, which was donated by Ezra Lesser, was slaughtered by Max Ziegler of Dexter. Lloyd Heydlauff cut and wrapped the meat in five and ten

(Continued on page five)



MICHIGAN MIRROR

By Warren M. Hoyt, Secretary, Michigan Press Association

Auto Brokering Ban Amendment Opposed By Business Coalition
A coalition of business has joined together to oppose an amendment to a bill in the Senate Commerce and Technology committee that would make auto brokering illegal.

But an aide to the committee's chair said the amendment will likely be removed before the bill is reported to the Senate.

The coalition said if the amendment remains on the bill, 140 licensed auto brokers in the state will be out of business and tent sales similar to those offered by credit unions will no longer be held.

Tent sales allow credit union members to purchase cars from rental car companies. A previous effort by auto dealers to eliminate competitive buying services, such as tent sales, was thwarted in 1986 when similar legislation failed to pass the Legislature.

The coalition opposes the amendment because "it is anti-consumer legislation which eliminates the possibility of additional sales competition and restricts free enterprise," said Armando R. Cavazos, spokesperson for the coalition which includes AAA Michigan, American Automobile Brokers, Inc., Amway Corporation/Amway Auto Network, Car and Truck Rental and Leasing Association of Michigan, Michigan Credit Union League, and the Teachers Auto Club.

An auto broker is an individual or organization that makes an arrangement between an auto dealer and a

purchaser. Mr. Cavazos said brokers not only provide freedom of choice, but "offer a good price that often saves the consumer money, a buying service that saves time and aggravation."

But Barry McGuire, executive vice-president Michigan Automobile Dealers Association, said, "We think the whole brokering system is a poor way of doing business. It (brokering) is anti-consumer, because the broker's money is not coming from the dealers' pocket, it isn't coming from the manufacturer's pocket, it's coming out of the buyers' pocket."

Frank Cusmano, legislative aide to Sen. Richard Posthumus (R-Lowell), chair of the Senate Commerce and Technology Committee, said the amendment will be stricken when the bill is taken up in committee, tentatively next week.

Cusmano said Posthumus is "philosophically opposed" to the amendment because it restricts free market trade and hurts consumers.

"I imagine the bill will come out of committee without the amendment, but the auto dealers will use their clout and fight to put it back on the Senate floor," Cusmano said. He said if the bill is not taken up next week in committee, it will be addressed sometime before the Legislature adjourns in December.

The bill (HB 4390) was originally drafted to upgrade the punishment for odometer tampering from a misdemeanor to a felony, and the House unanimously passed it in May 1987. The brokering ban amendment was

added by the Senate State Affairs, Tourism and Transportation Committee before it sent the bill to the Commerce and Technology Committee.

State Population Figures Show Strong Growth

Gov. James J. Blanchard recently reported that Michigan is experiencing a population growth and a plus in migration growth.

He said new U. S. Census Bureau figures show the state's population grew by 61,000 residents in 1987, ranking the state 10th in total population among the 50 states. Further, the numbers showed 1,300 more people moved into the state than moved out, marking the first time in nearly two decades that in-migration exceeded out-migration.

The state's 1987 population was 9,199,871. The 61,000 gain was the best in the Midwest and Northeast. Nationally, the increase was exceeded only by California, Florida, Georgia, Virginia, Arizona, Texas, North Carolina, Washington and Maryland.

The governor said the growth is widespread throughout the state. In 1987, 42 counties grew at rates faster than the national average.

Five metropolitan areas—Ann Arbor, Grand Rapids, Jackson, Kalamazoo and Lansing—experienced faster growth than the national rate.

In non-metropolitan areas, those with the highest population growth rates were the areas around Traverse City, Roscommon and Ogemaw counties.

Based on current data, the governor said, demographers at the Department of Management and Budget expect continued strong growth throughout 1988.

Cassidy Lake Escapist Sought

A 34-year-old man serving 7-15 years for assault with intent to murder was reported missing from Cassidy Lake Technical School on Sunday, Sept. 18.

Willie Rodger Foster, described as black, 6' 2", 185 pounds with brown eyes, a medium build, and tattoos on his left arm, was reported missing at 7:55 p.m., according to Chelsea police reports.

Foster was also serving 7-15 years for armed robbery and two years for possession of firearms.

Music Teacher Given Special Recognition

Merilee Magnuson has achieved special professional recognition by the Michigan Music Teachers' Association as a teacher of piano.

Mrs. Magnuson was recommended for this advanced professional standing on the basis of continued outstanding achievement and high professional standards in the field of music pedagogy. This includes musical competence, teaching preparation, and successful teaching experience.

The MMTA Certification Plan was adopted in 1951 and is a standard for the evaluation and recognition of qualified music teachers. Individual teacher certification is maintained through continuing education, performance, and professional involvement which are key features of the certification program.

MMTA was founded in 1885 and is affiliated with the Music Teachers' National Association, the first professional music organization in the United States, founded in 1876.

Please Notify Us
In Advance of
Any Change in Address

At Gemini . . .

We don't believe in a second chance
to make that first impression.

Our trained stylists roll out the red carpet to make sure you enjoy your visit to our salon. They keep you up to date with the latest new looks that will look great on you.

NOW FIVE FULL-TIME STYLISTS TO SERVE YOU

MATRIX **PAUL MITCHELL**

REDKEN **NEXXUS**

MON. 8-7
TUES.-THURS. 8-8
FRI. 8-6
SAT. 8-5

Directional Perms *
Frosts *
Minking *
Hi-lites *
Men's Cuts *
Ear Piercing *
Children's Cuts *

WALK-INS WELCOME

Gemini Family Hair Care
107 W. Middle St., Chelsea
(313) 475-7006

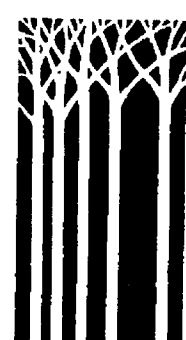
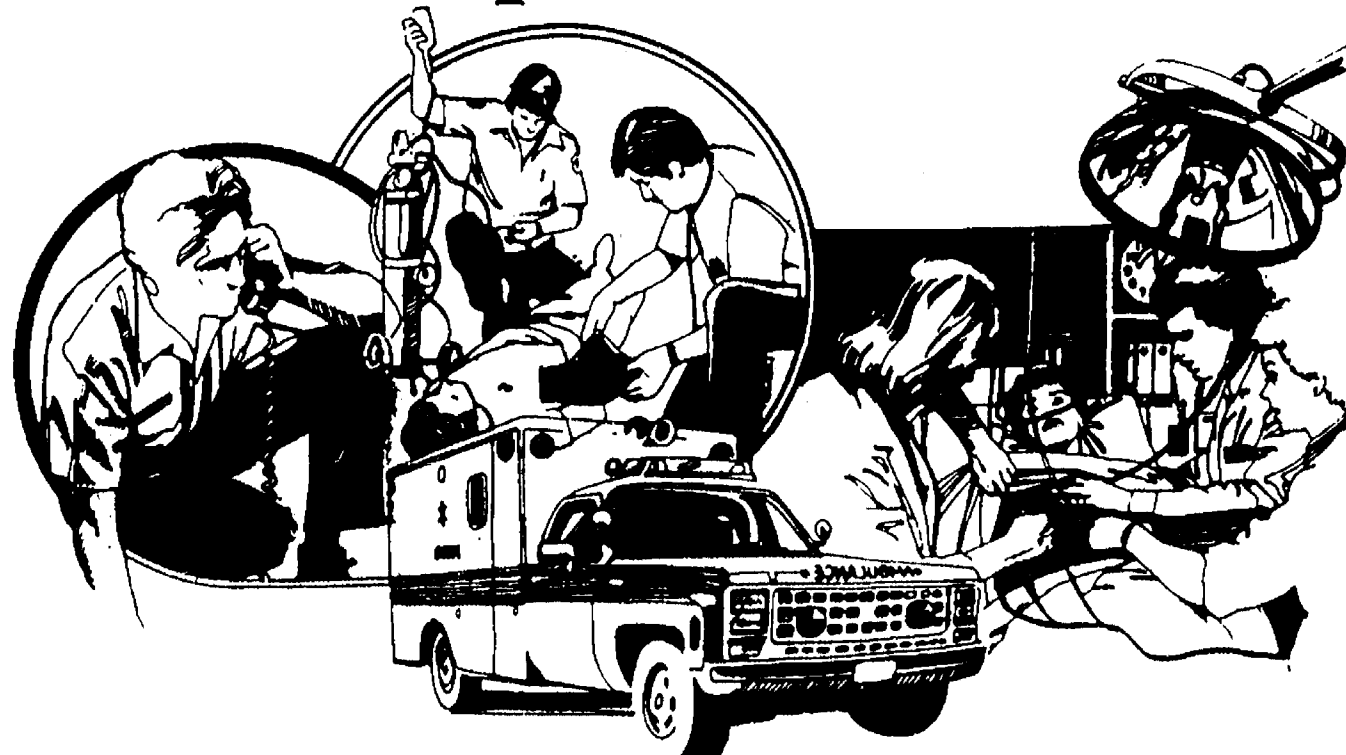
Chelsea
Community
HospitalEmergency
MedicalServices Week
September 18-24, 1988A Salute To Our
Emergency Medicine
Specialists

They respond to your need for emergency care with speed and professionalism. They devote their lives to saving the lives of others. Who are these Emergency Medical Specialists? They are emergency physicians, nurses, emergency medical technicians, paramedics, educators and administrators. They are the dispatchers and the ambulance drivers. They are the emergency medical services teams who help more than 85 million Americans in emergency situations each year.

We take this special time during Emergency Medical Services Week to salute the men and women devoted to helping the sick and injured. We join with others in the community to recognize our emergency medical personnel and their dedication to serving others. Join us this week in our EMS Week activities. Learn about advancements in emergency medical care, ways to access emergency medical care and how to guard against medical emergencies.

Staffan-Mitchell Funeral Home

124 Park Street, Chelsea, Michigan

1-313-475-1444

Pre-Arranged
Funeral AccountsMonuments, Markers
Cemetery LetteringCremation
Services

Serving Chelsea Since 1853

Member by Invitation, National Selected Morticians

Woman's Club Starts Fall Season With Auction

The Woman's Club of Chelsea opened their 1988-89 season on Tuesday, Sept. 13 with a pot-luck dinner at the home of Jean Schmidt. Twenty members and one guest were in attendance.

Following the dinner a brief business meeting was held.

Entertainment for the evening consisted of an auction. Auctioneer Ginny Johnson auctioned off the several different items each member contributed. It was a fun-filled evening enjoyed by all.

The next meeting will be held on Sept. 27 with Joyce Vogel and Edith Hoffman as co-hostesses. Everyone is welcome.

For further information on meetings and on becoming a member you may call Shirley Smith at 475-7591.

Modern Mothers Study Club Starts New Fall Season

Modern Mothers Study Club held its first meeting of the 1988-89 season Tuesday, Sept. 13, at the home of Cheryl Vogel for its annual pot-luck dinner.

New business included the welcoming of new member Kathy Gunderson, the introduction of the new board and committee chairpersons, and the year's upcoming programs.

Activities included a Christmas name exchange, a viewing of crafts to be made for the annual Fall Auction, and a "Who's Who" game by the program committee.

The next meeting will be a craft workshop to be held Tuesday, Sept. 27, at Chelsea High school.



Mr. and Mrs. Timothy W. Loucks

Laurie Tressler, Timothy Loucks Are Wed at Our Savior Lutheran

Laurie Ann Tressler and Timothy W. Loucks of Chelsea, were married Saturday, May 21 at Our Savior Lutheran church in Chelsea. The Rev. Franklin H. Giebel performed the ceremony.

Parents of the bride are Patricia and Kermit Tressler of Chelsea. The bridegroom's mother is Beverly Loucks, also of Chelsea.

The bride's dress was of white satin with applique lace trim hand-embroidered with seed pearls, iridescent sequins, and crystal beads. The basque waistline extended into back pleats and a chapel train. She carried a colonial bouquet of white and mauve silk lilies. The bridegroom wore a gray tuxedo.

Kelly Barkley of Chelsea was the maid of honor. Bridesmaids were

Tammy Jankuski of Chelsea, Dawn Staples of Ann Arbor, and Rhea Kupisz of Tecumseh. The maid of honor wore a rose satin dress with basque waistline and short off-the-shoulder puffed sleeves. The bridesmaids wore matching dresses of mauve satin. They carried white lace fans trimmed with white and mauve silk lilies.

Roger Loucks of Chelsea, brother of the bridegroom, was the best man. Groomsmen were Brian O'Toole of Chelsea, Jeff Shaerer of Ann Arbor, and Mike Tressler, brother of the bride, of Chelsea.

A reception followed at the UAW Hall on Chelsea-Manchester Rd.

The couple left for a honeymoon in Norfolk, Va., where the bridegroom is stationed with the U. S. Navy.

SENIOR MENU & ACTIVITIES

Weeks of Sept. 21-28

Wednesday, Sept. 21—

9:30 a.m.—Cards.

LUNCH—Barbecued chicken, corn, beet-onion salad, whole wheat bread w/butter, citrus fruit cocktail, milk.

1:00 p.m.—Fitness.

1:00 p.m.—Bowling.

Thursday, Sept. 22—

9:30 a.m.—Cards.

10:00 a.m.—Blood pressures.

10:00 a.m.—Newsletter.

LUNCH—Tuna noodle casserole, peas, cauliflower-vinaigrette salad, bread and butter, cherry delite, milk.

Friday, Sept. 23—

9:30 a.m.—Cards and needlework.

10:30 a.m.—Progressive euchre tournament.

LUNCH—Veal cutlets and mushroom sauce, yellow squash, Mexican cole slaw, bread and butter, strawberry shortcake, milk.

1:00 p.m.—Kitchen Band.

1:00 p.m.—Movie, "Moonstruck."

Saturday, Sept. 24—

Mennonite Relief.

Monday, Sept. 26—

9:30 a.m.—Cards and needlework.

9:30 a.m.—China painting.

LUNCH—Chili, cole slaw, French bread, fruit juice, cookies, milk.

1:00 p.m.—Bingo.

7:00 p.m.—Rhythm dance class.

Tuesday, Sept. 27—

9:30 a.m.—Cards and needlework.

9:30 a.m.—Art class.

LUNCH—Hot beef sandwich and gravy, mashed potatoes, bright bean salad, fresh fruit, milk.

1:00 p.m.—Euchre.

3:30-5:30 p.m.—Memory improvement class.

Wednesday, Sept. 28—

9:30 a.m.—Cards.

LUNCH—Sweet and sour pork, vegetables, rice, tropical fruit delite, salad, brownies, milk.

1:00 p.m.—Fitness.

1:00 p.m.—Bowling.

Lioness Club Hosts Visit By District Governor

On Sept. 12 Chelsea Lionesses began their 1988-89 year with a visit from the area district governor, Lion Lowell Maxson, and his wife, Lioness Sue Maxson, from Coldwater. He talked about some changes that will occur in the Lion-Lioness organization including leadership training at International Conferences.

Governor Maxson also spoke about some state-wide projects such as the Michigan Eye Bank and Transplantation Center located at University of Michigan Hospital, the Leader Dogs for the Blind program and Welcome Home; a specially constructed facility where the blind can live. The Welcome Home facility is located in Grand Rapids and has some openings. People may contact a Lion or Lioness if they know of a person in need of that type of living situation. The governor presented each Lioness with a gift and urged them to attend the next district meeting on Oct. 2.

Planning continues for the popular Haunted House. The ghouls and goblins Lionesses intend to present Chelsea with another terrifying Halloween experience.

Gayle Thompson attended the meeting as a guest and Vivian Michelson provided the refreshments.

The next meeting, on Oct. 10, will be the annual membership tea. Interested women may contact JoAnn Richardson at 475-9918 for more information.

Breastfeeding Considered

A program on breastfeeding for prospective mothers and their families, will be offered at 7:30 p.m. Wednesday, Sept. 28, in the Education Center at Catherine McAuley Health Center, Ann Arbor.

There is a \$10 fee per family. To register for the class or for more information, call 572-3675.

In 1879, Massachusetts became the first state to require factory inspections. In 1886, Massachusetts passed the first state law requiring the reporting of industrial accidents.



Mr. and Mrs. Steven K. Opp

Catherine Williams, Steven Opp Married at St. Mary's Church

Catherine C. Williams of Chelsea, and Steven K. Opp of Stockbridge, were married on Friday, May 27, at St. Mary's church in Chelsea by the Rev. Fr. Philip Dupuis. Mrs. Carol Gallas, friend of the family, was the organist and soloist.

Parents of the bride are Mr. and Mrs. Charles C. Williams of Chelsea. The bridegroom's parents are Mr. and Mrs. Kenneth F. Opp of Stockbridge.

The bride wore a gown of lace and chiffon with beading over the bodice. A full chiffon skirt fell from a basque waist and had lace detail on the front and on the chapel-length train. The sleeves were long with chantilly lace details at the wrists. Her veil was a wreath of silk roses with sparkling baby's breath. She carried a cascade bouquet of silk white roses, white carnations and baby's breath with touches of blue.

Patricia Williams, sister of the bride, was the maid of honor. She wore a light blue taffeta gown with a low sweetheart-neckline and elbow-

length sleeves. Anne Williams, sister of the bride, and Linda McCleary, sister of the bridegroom, were bridesmaids. They wore dresses similar to that of the maid of honor but in a lighter shade of blue.

Best man was Kim Smith, friend of the bridegroom. Dan Williams, brother of the bride, and Don Hannewald, friend of the bridegroom, were groomsmen. They wore white tuxedos with light blue cummerbunds and ties.

A reception for 150 guests was held at the Chelsea Fairground Service Center immediately following the ceremony. Mr. and Mrs. Leo Hellner, the bride's aunt and uncle, were host and hostess for the evening. Mary Hellner attended the guest book. Mrs. Donald Kelm of Canton, the bridegroom's aunt, and Alice Burchett of Chelsea, friend of the bride, cut the cake.

The couple toured the northeastern states for one week. They are now residing in Gregory.

KICK-OFF SALE

	Reg.	SALE
LEADER FILE CABINET, 4-dr.	\$123.00	\$85.95
LEADER FILE CABINET, 2-dr.	\$78.00	\$54.60
TENEX VINYL CHAIR MAT.	\$72.55	\$31.99
TASK CHAIR.	\$126.00	\$87.85
TAB SUSPENSION FOLDERS, box.	\$12.90	\$9.45
TI TILT DISPLAY PRINTER.	\$110.00	\$87.85
XEROGRAPHIC PAPER (Letter) Ream.	\$7.75	\$3.75
XEROGRAPHIC PAPER (Legal) Ream.	\$9.25	\$4.69
LIQUID PAPER (white)	\$1.59	\$1.79
STANDARD STAPLES.	\$2.00	\$1.79
DESK STAPLER.	\$9.95	\$6.75
PAPERMATE BALLPOINT PEN, doz.	\$4.68	\$1.19

Chelsea Office Supply

118 S. Main
Mon.-Fri. 9:30-5:30

Ph. 475-3539 or 475-3542
Sat. 9:30-4:00

EAR PIERCING FREE

with purchase of piercing earrings Parental consent required under 18

WINANS JEWELRY

New Cross Desk Sets. Distinctive.

A classic, personal accent to an office or study. Available in white marble, black marble, mahogany finish, solid cherry, and jet black. Lifetime mechanical guarantee.

CROSS
SINCE 1846

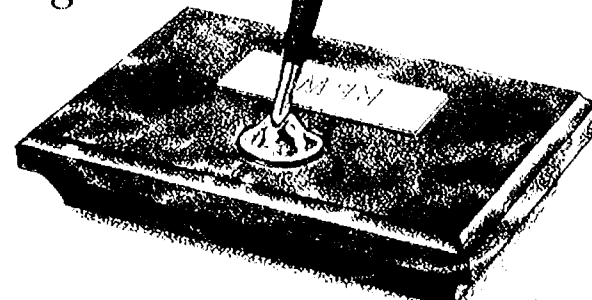

Winans Jewelry

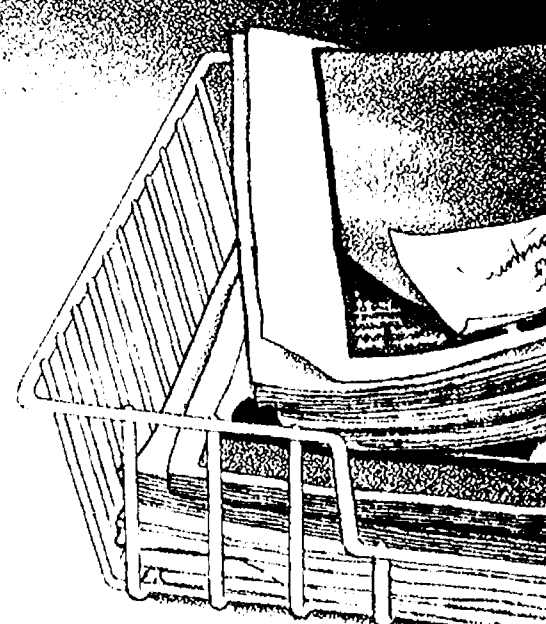

NATIONAL La-Z-Boy® Homecoming Sale

Your Choice
\$399

Front-row savings that make it easier than ever for you to be an armchair quarterback!

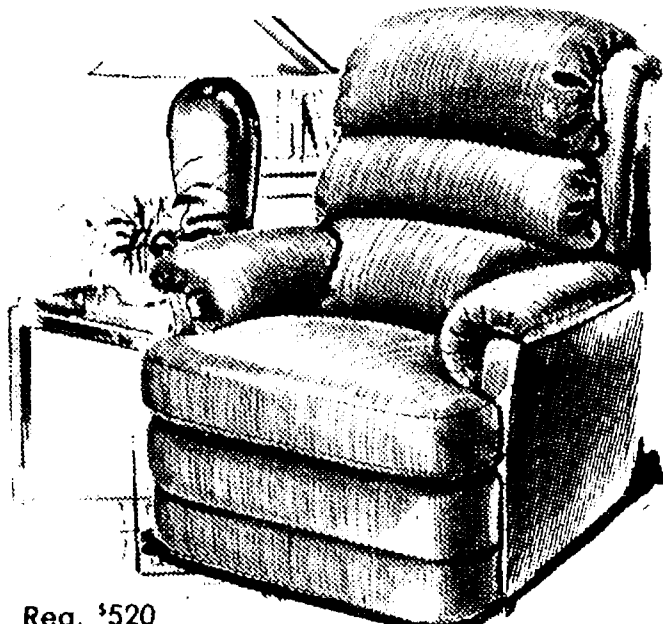

Reg. \$520

(A.) "The Avenger" Reclina-Rocker® Recliner
Contemporary comfort in a deep-cushioned triple-tiered back with plush pillow arms.

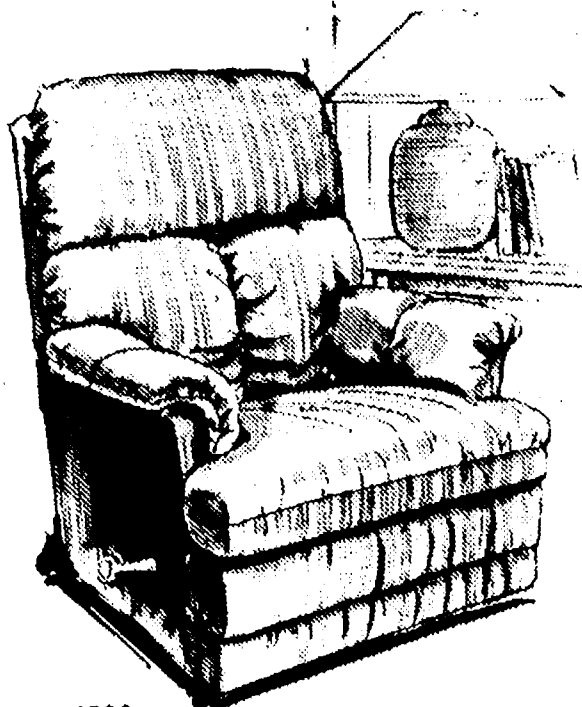

Reg. \$529

(B.) "Dimension" Reclina-Rocker® Recliner
Sleek, contoured contemporary with a large headrest, thick cushion and pillowed arms.

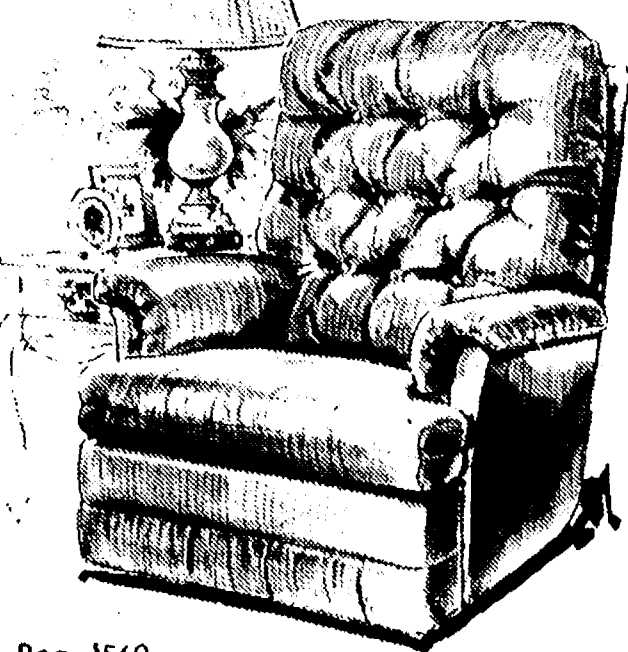

Reg. \$569

(C.) "The Champ" Reclina-Rocker® Recliner
Deep seating comfort and traditional good looks! Tufted button back, 1-cushion seat.

Merkel FURNITURE
Phone 475-8621



Mr. and Mrs. George Atkinson on 60th Anniversary

Alice, George Atkinson Observe Their 60th Wedding Anniversary

The Rev. Fr. Henry Van Dyke, pastor, was celebrant of the Mass for the wedding of George Elgin Atkinson and Alice Catherine Schanz, in St. Mary's church on Congdon St. in Chelsea, Aug. 30, 1928.

Attendants were Eileen Madden, life-long friend of the bride, and Kenneth Schanz, brother of the bride. The couple were honored on their 60th anniversary by an open house, Aug. 28.

The day began by attending 11 a.m. Mass at St. Mary's on Old US-12. As on their wedding day, the Communion hymn was the Ave Maria. Vocalist was Carol Gallas. During the service Mr. and Mrs. Atkinson stood at the foot of the altar, right hands joined, and repeated their wedding vows to their Pastor Philip Dupuis.

Greatest events in our lives? The birth of our daughter Nelly-Maree now Mrs. Cecil Cobb and three years

later, our son, David Elgin. Saddest event? Death of our son at age 49.

For a happy marriage? Respect for each other's privileges, likes and dislikes. When the air clears after tempers clash, remember to say, "I love you always but, I don't always like you."

An open house was hosted by their daughter and grandchildren at the home of Mr. and Mrs. Kenneth McCalla.

Guests came from Grand Rapids, Jackson, Stockbridge, Waterloo, Munith, Gregory, Detroit, Warren, Mt. Clemens, Novi, Pinckney, Manchester, Whitmore Lake, Dexter, Chelsea and Ann Arbor.

Cards of congratulations were received from, Japan, New Jersey, Arizona, Virginia, North Carolina and Michigan.



Mr. and Mrs. Vic. P. Hamilton

Myra D. Heard, Vic Hamilton Speak Vows at Ypsilanti Church

Myra D. Heard of Chelsea and Vic P. Hamilton of Ann Arbor were married before 200 guests on Saturday, Aug. 27 at the New Covenant Missionary Baptist church in Ypsilanti. The Rev. J. N. Crout officiated. Mrs. Odie Richardson, the bride's aunt, sang "Somewhere."

The bride is the daughter of Mr. and Mrs. Hubert L. Heard of Chelsea. The bridegroom's parents are Mr. and Mrs. John L. Hamilton of Ann Arbor.

The bride graduated from Chelsea High school and attended Michigan Technical Institute. She is now employed by Chelsea Milling Co. The bridegroom graduated from Humboldt High school in Tennessee and from Washtenaw Community College in Construction Technology. He is employed by Hearn's Concrete.

The bride wore an ivory tea-length gown with venise lace appliques and simulated pearls. The dress featured a sweetheart neckline and elasticized puffed sleeves. Her hat was ivory, of acetate taffeta, trimmed with venise lace, simulated pearls and polyester flowers. She carried an ivory lace fan and a bouquet of pink and white sweetheart roses, miniature carnations and baby's breath.

Mrs. Audrey Crout of Ypsilanti, the bride's sister, was the matron of honor. She wore a tea-length gown with raschel lace over satin. It featured a satin bow, piping and cummerbund. She carried long-stemmed pink and white roses, carnations and baby's breath.

Bridesmaids were Yolanda Cranon of Toledo, O., the bride's sister; Marie Heard of Ann Arbor, the bride's sister-in-law; Latrisha Richardson of Chelsea, cousin of the bride; Lynora Gordon, of Ann Arbor; Mrs. Karen Caldwell of Ann Arbor; and Risa Huntley of Toledo, O. They wore Daphne Rose tea-length gowns with bubble skirts of satin, with lace overlay on fitted, drop-waists, and puffed, padded shoulders on elbow-length sleeves. They carried long-stemmed pink and white carnations and sweetheart roses with baby's breath and ribbons.

The bride's mother wore a peach tea-length gown with padded shoulders and slim sleeves entirely covered with sequins and accented with pearls. The bridegroom's mother wore a mauve dress with chiffon overlay, complemented with decorative edging.

Best man was Kenny Caldwell of Ann Arbor. Groomsmen were Marshall Hamilton, Donald Hamilton, and Albert Hamilton, the bridegroom's brothers; Curtis Heard, the bride's brother, Paul Gatlin of Ypsilanti and Terrance Samuel of Saline. Ushers were Desmond Heard, the bride's son; Demont Hamilton, the bridegroom's nephew; and Dwight Hearn.

Other attendants included Jasmine Crout, the bride's niece; and Camelia Denton, the bridegroom's cousin.

A reception was held by the bride's parents at the New Covenant Missionary Baptist Church fellowship hall. Cheryl French of Chelsea attended the guest book. Mrs. Gwen Phelps served cake and Mrs. Mary Crout assisted. Mrs. Benita Falls acted as directress.

The couple honeymooned for four days at Niagara Falls, Canada, before returning to their home in Chelsea.

Free Cat Care Clinic Offered By Humane Society

Humane Society of Huron Valley is offering a free clinic on cat care and behavior. All present and potential owners will benefit from the wealth of information available at this clinic which will be held on Sunday, Sept. 25, from 4 to 6 p.m.

Staff members from the Humane Society of Huron Valley will cover topics such as cat behavior, feeding tips, litterbox training, grooming, nail trimming, and health care. Also featured are demonstrations and a question and answer period.

The clinic will be held at the Ann Arbor Dog Training Club located at 1575 North Territorial just two miles east of US-23. It is free to the public, but please leave your pets at home. Relevant pet care literature will also be available at no cost.

For directions or more information, please call the Education Department at 662-5545.

The Humane Society of Huron Valley is a private, non-profit organization dedicated to preventing cruelty to animals and promoting respect for all life. Serving the residents of Washtenaw county and surrounding areas, HSHV provides a wide variety of services including 24-hour emergency rescue, pet adoption, and community education programs. The shelter is open to the public seven days a week, 11 a.m. to 5 p.m.

Wonder worm: A 12-foot long worm that makes a sound like a bathtub draining may not seem like much of a tourist attraction, but the bizarre giant earthworm has proved the economic salvation of one Australian town. According to National Wildlife magazine, after the local coal mine shut down, the townsfolk of Korumburra (pop. 2,800) turned to their one notable resource: the great Gippsland gurgling earthworm. Colorful toy earthworms began appearing in show windows, and the town launched an annual worm festival complete with parades and an earthworm queen.



Mr. and Mrs. David Michael LeFevre

Cynthia Klobuchar, David LeFevre Speak Vows in Ann Arbor Church

Cynthia Ann Klobuchar of Chelsea, and David Michael LeFevre of Ann Arbor, were married Saturday, Sept. 10 at St. Francis of Assisi Catholic church, in Ann Arbor. The Rev. Charles Irvin officiated.

Parents of the bride are Thomas Klobuchar of Chelsea and Ms. Ann Rutledge of Ann Arbor. The bridegroom's father is Francis LeFevre of Ann Arbor. His mother is the late Monica LeFevre.

Dawn Seymoure, of Jacksonville, N.C., was the maid of honor. Best man was Joe LeFevre.

Bridesmaids were: Angie Klobuchar, of Jackson; Susan Cobb,

of Holland; and Robin Riddle, of Livonia.

Groomsmen were John Finkbeiner and Donald Finkbeiner, both of Ann Arbor; and Tony Klobuchar of Jackson. Ringbearer was Anthony James Klobuchar of Jackson, the bride's nephew.

A reception was held at the Chelsea Rod and Gun Club. The couple honeymooned in North Carolina and the Smokey Mountains of Tennessee.

Standard Want Ads
Get Quick Results!



Diana Lynn Cooley
Sales Associate

Telephone: (313) 426-5577
Home: 475-9095

3170 Baker Road
Dexter, Michigan 48130

Thornton
REALTORS

Michael W. Bush, CPA, PC

CERTIFIED PUBLIC ACCOUNTANT

Income Tax & Consulting Services
Computerized Bookkeeping
PERSONAL-BUSINESS-CORPORATE-FARM

Mon.-Fri., 9 a.m.-5 p.m.
Evening & Sat., by appointment

8064 Main St., Dexter
Telephone: 426-3045

K

Over 2,500 Selections of Wallpaper

KAY'S WALLPAPER & PAINT

Special Discounts Available

DECORATING CONSULTING
WALLPAPER HANGING - PAINTING

CALL

Kay Coomes

(313) 475-1082

You're Invited . . .

to our

**11th Year
Anniversary SALE**

DATE: Saturday, October 1st
(one day only)

TIME: 8:00 a.m. to 9:00 p.m.

PLACE:

Dayspring Gifts

116 S. Main St., Chelsea
475-7501

20% OFF

everything in the store*

(*Including Hummels, Precious Moments, Christmas boxed cards, and already discounted items.)

New!
Custom-Designed
**Silk & Dried
Flower
Arrangements**

You may choose from
the selections available
or, custom order
with your own
colors and styles

COUNTRY ROSE

104 S. Main St., Chelsea

Ph. 475-8188

Ann Arbor Eagles

7530 Jackson Rd.

**50's & 60's
DANCE**

Sat., Oct. 1!

8 p.m. to 1:30 a.m.

Single People \$5
Couples \$8

Refreshments & Door Prizes

50-50 Drawings

Tickets available at the Club
and at the door



Mr. and Mrs. Ronald Lee Lewis

Virginia Ann May, Ronald Lewis Exchange Vows in Stockbridge

Virginia Ann May and Ronald Lee Lewis were married Saturday, Aug. 6 in Stockbridge Methodist church. The Rev. Richard Matson officiated at the ceremony. Mike Glynn was the soloist.

Parents of the bride are Vivian May of Gregory and the late Lloyd May. The bridegroom's parents are Leslie A. Lewis of Stockbridge and the late Ada Lewis.

Matron of honor was Christine Berry, sister of the bride. Ralph Gary Lewis, brother of the bridegroom, was best man.

Bridesmaids were Tamera Reynolds of Pinckney, friend of the bride; Beverly Poe, of Dunedin Fla., sister of the bride; Chrystal Lewis of Stockbridge, daughter of the bridegroom; and Kelly May, of Houston, Tex., niece of the bride. Rachael Lewis, of

Stockbridge, granddaughter of the bridegroom, was the flower girl.

Donald Lewis of Jackson and Kenneth Lewis of Stockbridge, both brothers of the bridegroom, were groomsmen. Ushers were William Poe and Robert Poe of Dunedin, Fla., the bride's nephews. The bride was given away by her brother, Francis May, of Temple, Tex.

The couple arrived at the reception at the Stockbridge American Legion Hall in a horse-drawn carriage. The couple took a honeymoon in Las Vegas before returning to their home in Stockbridge.

**Give a
Gift Subscription to
The Chelsea Standard!**



SCHAUER-BRAND: Mr. and Mrs. Al Schauer of Chelsea have announced the engagement of their daughter, Pamela D. Schauer, to Jesse Brand of Napoleon. The bride-to-be graduated from Chelsea High school in 1988 and is employed by BookCrafters. The bridegroom is employed by Charles Trinkle & Sons. He is the son of David Brand of Saline and Sherry Willfong of Jackson. A Sept. 15, 1989 wedding is planned.

Prison Camp Overcrowding

(Continued from page one)

has been taking in about 300 more prisoners a month than it releases.

The prisoner count at Cassidy Lake stands at about 400, according to Grant.

"We have reduced the numbers some, but we have not been able to get the relief we had hoped for," Grant said.

"We've gotten the numbers down a little at Cassidy Lake, but not to where we wanted it, about 270."

The facility is designed to hold 266 prisoners. Older housing that was scheduled to be torn down is still standing. That's where the overflow of prisoners is being housed.

The recent move to have Cassidy Lake closed on a legal technicality will probably go nowhere, Pollack said.

The Washtenaw Board of Commissioners officially asked the state to close the prison because evidence shows the state violated deed restrictions on the land when it established the prison.

"There was nothing my office could do," Pollack said.

"I think it's unrealistic to think the state would give up a site. It would be a battle royale at a time like this."

*Take this
to heart*

**Exercise
regularly.**

WE'RE FIGHTING FOR
YOUR LIFE

American Heart
Association

34 Years Ago . . .

(Continued from page two)

pound packages which is the way it was offered to those bidding on it.

Thursday teams bowling at the "Sylvan Lanes," formerly located in the basement of the Sylvan Hotel were: Chelsea Products, Seitz's Tavern, Chelsea Cleaners, Sylvan Alleys, Grass Lake Implement, Chelsea Manufacturing Corp., Heirloom Photo Center, Marathon Cats, Daniels Buick, Merkel's Tavern, Three Sons Bar, and Production Machining.

**Standard Want Ads
Get Quick Results!**

LaLeche League To Meet Sept. 27

"Advantages of Breastfeeding to Mother and Baby" will be discussed at the next meeting of LaLeche League on Sept. 27 at the home of Marsha Chartrand, 208 S. Clinton, Manchester, at 7:30 p.m.

Women who are currently breastfeeding or who are thinking about nursing their expected babies are encouraged to attend these

meetings for support, encouragement, information and enrichment.

For further information about LaLeche League or about meetings, or for help at any time, please call Marsha Chartrand, league leader, at 428-8831.

Advertisers Like To Know You
Read Their Ads. in The Standard



DONALD A. COLE, Director

"Few things are brought to a successful issue by impetuous desire, but most by calm and prudent forethought . . ."

—Thucydides

Nearly everything has changed except human nature since the time of this Greek historian. Each day, we can read of certain people and their "impetuous desire" to change the establishment for a utopian society. Apparently, it has been thus for 2500 years!

As in the centuries past, the progress and worthwhile changes which will certainly be made, will be the work of those more level-headed . . . if less than well-publicized . . . among today's youth, who are already investing the "calm and prudent forethought" toward a brighter tomorrow.

You can always depend on us for good advice, offered as a concerned and sympathetic friend would advise you.

COLE-BURGHARDT FUNERAL CHAPEL

Your Chelsea Funeral Home with the
"HOME" Like Atmosphere

214 EAST MIDDLE ST.

PHONE 475-1551

REGISTER TODAY

Chelsea Community Education
INFANT CLASSES

Classes beginning the week of September 19, 1988

NESTLING NEWBORN - ages 2 months to 6 months, \$17.00
Wednesdays 9:00-9:45 am, 5 weeks.

CURIOUS CRAWLER - ages 6 months to 12 months, \$17.00
Wednesdays 10:00-10:45 am, 5 weeks.

TRAVELING TOT - ages 12 months to 24 months, \$17.00
Wednesdays 11:00-12:00 am, 5 weeks.

2 YEAR OLD PROGRAM

OVER THE RAINBOW September 20 - October 27
TOO GOOD TO BE TWO November 8 - December 15
Ages 24 - 36 months

Tuesday-Thursday 9:15-10:15 am 5 weeks \$34.00
Tuesday 10:30-11:30 am 5 weeks \$17.00
Thursday 10:30-11:30 am 5 weeks \$17.00

All classes will be held at the First United Methodist Church, 127 Park Street.
For more information call Chelsea Community Education, 475-9830.

WASHTENAW CARPET

Visit us at

310 North Main St.

Suite 270 - clocktower entrance

You'll find plenty of parking north of the clocktower building!

Chelsea

FRIDAY-SATURDAY 9 a.m.-5 p.m.

and by appointment

475-7869
home

Adam Hartman

475-3090
showroom

I've Got Your Carpet!

Bring your fabric, color samples and floor plan to my showroom and we'll find the perfect carpet for you!

Choose from the names you know and trust:

Philadelphia • Aladdin • Galaxy • Mohawk
Salem • World • Evans Black • DuPont • Stainmaster
Mannington • Tarkett

ORIENTAL RUGS • AREA CARPETS

WITH ANY CARPET
**FREE
PAD**

Our regular "Stretcher" pad FREE with equal carpet purchase.
Excluding remnants and carpets not requiring pad.
OFFER EXPIRES 9/30/88

**Satisfaction
Guaranteed**

Free Estimates

**Professionally
Installed**

ASK ABOUT OUR REBATE ON RUG, CARPET & FURNITURE CLEANING

COMMERCIAL • RESIDENTIAL

SUNDAY BRUNCH

CHELSEA COMMUNITY HOSPITAL
Main Dining Room

Sunday, September 25, 1988

11:30 a.m. - 2:00 p.m.
Adults \$7.00 Children \$3.50

FULL BREAKFAST MENU

ENTREES:

Steamship Round of Beef/ Au Jus
Grilled Terriyaki Chicken Breast
Beef Barley Soup
Assorted Breakfast Items
Salad Bar
Special Gourmet Desserts

Free Parking! No Reservations Necessary!
For more information call 475-1311, Extension 3361

COMMUNITY CALENDAR

Monday—

Lima Township Board meets the first Monday of each month at 8 p.m., Lima Township Hall. advx14tf

Chelsea Recreation Council 7:30 p.m., fourth Monday of the month, Village Council chambers. 35tf

Chelsea Kiwanis Club meets every Monday, 6:30 p.m. at Chelsea Community Hospital.

Chelsea School Board meets the first and third Mondays of each month, 8 p.m., in the Board Room.

Chelsea Lioness, second Monday of each month at the Meeting Room in the Trustcorp Bank on M-52, Chelsea, at 7:30 p.m. Call 475-1791 for information.

Parents Anonymous Group, Chelsea, a self-help group for abusive or potentially abusive parents, Mondays, 7-9 p.m. Call 475-9176 for information.

Waterloo Area Historical Society Board of Directors meets the third Monday of each month 7:30 p.m., at Waterloo Farm Museum. For more information call Nancy Kaufman, 475-3692.

VFW Ladies Auxiliary, second Monday of each month, 7:30 p.m. at 105 N. Main St., Chelsea.

Tuesday—

Sylvan Township Board regular meetings, first Tuesday of each month, 7 p.m. Sylvan Township Hall, 112 W. Middle St. advtf

American Business Women's Association 6:30 p.m. at the Chelsea Hospital fourth Tuesday of each month. Call 475-1707 for information.

Olive Lodge 156 F&AM, Chelsea. Regular meeting, first Tuesday of each month.

Lima Township Planning Commission, third Tuesday of each month, 8 p.m., Lima Township Hall. advx30tf

Chelsea Village Council, first and third Tuesdays of each month, 7:30 p.m. advtf

Lions Club, first and third Tuesday of every month, 6:45 p.m., at Chelsea Community Hospital. Ph. 475-7324 or write P.O. Box 121, Chelsea.

Chelsea Rod and Gun Club regular meeting, second Tuesday of each month at the clubhouse, Lingane Rd. 49tf

Chelsea Rebekah Lodge No. 130 meets the first and third Tuesday of each month, at 7:30 p.m.

Chelsea Communications Club, fourth Tuesday of each month, 8 p.m., Chelsea Lanes basement meeting room.

Rotary Club, Tuesday noon, Woodlands Room, Chelsea Community Hospital.

Chelsea Chamber of Commerce Board of Directors meetings, second Tuesday, each month, noon, Chelsea Community Hospital, private dining room.

Downtown Development Authority, third Tuesday of each month, 8 a.m., in the Village Council Chambers. 7tf

Huron Oaks, Parent Support Group, based on the steps of Al Anon, for parents with chemically dependent adolescents whether or not they are in treatment; 8-9 p.m. Tuesday, cafeteria of Huron Oaks Chemical Dependency Treatment Facility, 5301 E. Huron River Dr. (in the same complex as St. Joseph Mercy Hospital). For more information, call Kathy Bishop, 572-4302.

Wednesday—

Friends of McKune Memorial Library meet the first Wednesday of every month, 7:30 p.m., at McKune Library. New members welcome.

VFW Post 4076 meeting second Wednesday of month, 7:30 p.m. VFW Hall, 105 N. Main.

Chelsea Athletic Boosters, third Wednesday of each month in the teachers lounge at Chelsea High school, 7 p.m. Everyone is welcome.

OES meets first Wednesday of the month at the Masonic Temple, 113 W. Middle St., 7:30 p.m.

Toastmasters International, each Wednesday at 12 noon in Woodlands Room at Chelsea Community Hospital. For information call Martha Schultz, 475-7505, or Diana Newman, 475-2156 or 475-8671.

OES Past Matrons dinner and meeting at Senior Citizens Site, North school, second Wednesday every month at 11:45 a.m. Reservation by Monday, preceding meeting. Ph. 475-1779 or 475-1141. 8tf

Fraternal Order of Eagles, Ladies Auxiliary No. 2154 meet second, fourth Wednesday of each month, 7 p.m., 7530 Jackson Rd.

Chelsea Garden Club, meetings every fourth Wednesday of each month, 10 a.m. to 12 noon. Call Doris, 475-7107.

Thursday—

Chelsea Rod and Gun Club Auxiliary regular meeting, second Thursday of each month, 7:30, clubhouse, Lingane Rd.

American Legion Post No. 31. General meeting the first Thursday of each month at the post home, Cavanaugh Lake.

New Beginning, Grief Group first and third Thursday each month, 7:30-9 p.m., Family Practice Center, 775 S. Main St., Chelsea.

Knights of Columbus Women's Auxiliary, second Thursday of each month, 8 p.m. at K. of C. Hall, 20750 Old US-12.

Substance Abuse Lecture Series: Meetings: 7:15 p.m. every Thursday; Chelsea Community Hospital, Dining Room. Series is open to the public to provide awareness and education regarding various aspects of alcoholism or other chemical dependence abuse.

Chelsea High School P. T. T. (Parents Teachers Together) third Thursday of every month in Board of Education Room.

Chelsea Area Players Board meeting second Thursday of each month, 7:30 p.m., at Citizens Trust meeting room. For more information call 475-2629.

Friday—

Senior Citizens meet third Friday of every month for pot-luck dinner, games and cards, 6 p.m. at Senior Citizen Activities Center at North School.

Saturday—

Bazaar, Saturday, Dec. 3, 10 to 4, Pinckney American Legion, White-wood near M-36. Crafts, cookie sale, lunch. Tables available by calling 878-3553. advx26-11

Misc. Notices—

Parent to Parent Program: in home, friendly, visiting support system for families with children. Call 475-3305.

Parents Without Partners, support group for single parents. Youth activities, social events, discussion groups. For membership information, call recording at 973-1933.

Home Meals Service, Chelsea. Meals served daily to elderly or disabled. Cost per meal, \$2.25 for those able to pay. Interested parties call Ann Feeney, 475-1493, or Mary Erskine, 475-2821.

Chelsea Social Service, 475-1581, 2nd floor of Village Offices. Thursdays, 10 to 4, or if an emergency need at other times, call Linda at 475-7405 or Jackie at 475-1925.

Sexual assault counseling for victim, family, friend. Assault Crisis Center, 40009 Washtenaw, Ann Arbor, 994-1616, no charge.

FIA Community Center, open Mon.-Fri. for free services: food, clothing and financial assistance.

Alcoholics Anonymous group, every Tuesday, 12 noon, 2nd floor, 104 E. Middle St., Chelsea. A. A. Alonon meets every Saturday at 7 p.m., 2nd floor, 104 E. Middle St., Chelsea.

Officenter . . .

(Continued from page one)

township land that would be used for the office area and another development of garden apartments. No action has been taken either by the village planning commission or village council.

Papo said Chelsea Officenter would initially consist of one 40,000-square-foot, two-floor building, with as many as 15 individual medical and professional offices.

"If it's successful, we could have three or four other buildings in that area," Papo said.

He envisions a building with a central atrium area that's "nice in winter, it's like being outside." The eastern 20 acres of the parcel would be used for the apartment complex, which would be developed in 60-unit phases with 30 units per building, Papo said. Individual apartments would range in size from 1-3 bedrooms.

"We'll do anything the village wants us to do in regards to the zoning," Papo said.

Papo said he wants to develop the office area first and would be willing to consider putting the apartment project on hold, if the village wants to annex only part of the land. However, he said eventually he will build the apartments and provide his own wastewater treatment facility if village services are not available. He said the treated water would be dumped in Pierce Lake, which his partnership also owns, across Old US-12.

Neither project is likely to get started before the middle of next year, Papo said.

Arcus Corp., Papo's Ann Arbor company, manages office buildings in Ann Arbor, including one in Research Park, offices in Mt. Clemens, Chelsea Medical Center, and a shopping center in Tecumseh.

Papo is a 1977 graduate of Chelsea High school.

Chelsea Police August Report

PATROL AND COMPLAINT ACTIVITY

Radio runs	445
Felony arrests	2
Misdemeanor arrests	8
Warrant arrests	6
Juvenile arrests	1
Case reports	75
Accident reports	24
Traffic violations	64
Parking violations	83
Traffic stops	96
Vehicles impounded	6
Motorist assists	48
Property checks	167
Bar checks	37
County runs	8
Funeral escorts	3
Bank escorts	7
Miles car 1	2,583
Miles car 2	3,581
Auxiliary hours	336

RADIO RUNS

General Complaints	
Suspicious vehicles	16
Suspicious persons	20
Suspicious incidents	27
Drunk persons	4
Loud noises	2
Loud parties	3
Civils	18
Trespassing	4
Assist fire dept.	3
Assist DPW	5
Assist elect. dept.	2
Assist hospital	2
Assist citizen	10
Assist HVA	1
Assist gas co.	1
Assist other	15
Fingerprinting	4
Assist zoning off.	1
Lost property	4
Found property	7
Alarm business	4
Alarm bank	2
Open door	8
Barking dog	4
Stray dog	8
Animal bite	1
Deliver emerg. mess.	1
Check on well being	2
Blockade point	1
Weather watch	13
Peddler complaint	4
Open burning	1
Parade escort	2
Missing person	1
Public peace	4
Loitering	2
Littering	1
Contraband	1
Sick or Injured	
Medical emergency	7
Sick or injured	11
Traffic Related	
Vehicle inspections	35
Parking problems	12
Reckless	1
OUIL	5
Traffic hazard	1
Abandoned vehicles	3
Open intoxicants	3
Traffic control	3
Hazardous operations	9
Juvenile Related	
Malicious mischief	3
Missing/lost	4
Alcohol possession	1
Missiles at cars	1
Felony Criminal Complaints	
Vehicle thefts	2
Breaking and entering	1
Larceny over \$100	3
Larceny from vehicle	2
Embezzlements	2
Escapes	10
Escapists apprehended	6
Misdemeanor Criminal Complaints	
Larceny	9
Attempted larceny	1
Trespassing	1
Assault & battery	2
MDOP	7
Obscene call	1
Threatening call	1
Failure to pay	3

Police made two felony arrests, eight misdemeanor arrests, five warrant arrests, and one juvenile arrest.

County runs outside the village totaled two hours and 16 minutes. Total proceeds for August included \$668 from citations, \$1,064.60 from parking meters and parking fines, and \$606.67 from district court, for a total of \$2,349.27.

Tell Them
You Read It
in
THE STANDARD

DENTAL EXAMS SHOULD START EARLY

Q: When is the best time to bring in a child for his or her first visit to the dentist?

A: Earlier than you might think! A child's primary, or "baby" teeth begin erupting on the average at 7 months of age and continue to erupt until he is about 2½ years old. The American Academy of Pediatric Dentistry recommends that children have their first dental examination at about one year of age. This first examination is to check for any significant developmental abnormalities or dental problems and to review oral hygiene and diet instructions with the parents. A child is usually able to cooperate enough to have a complete prophylaxis or cleaning by age 3.

It's often a good idea to introduce a child to the dental office gradually. His first visit may be just to watch mom or dad having their teeth cleaned and examined. This allows the child to have a pleasant non-threatening experience while eliminating much of the aura of mystery surrounding a trip to the dentist.

Parents' attitudes are very important in the child's perception of a trip to the dentist. It is very common for a parent to transfer his or her anxieties directly onto the child and this makes it all the more difficult to establish a bond of trust between the child and the dental "team." Watch what you say! A visit to the dental office may be viewed as a chance to show off a beautiful smile or how well the child has been brushing or even to show how "grown-up" the child is becoming as his permanent teeth begin erupting. These and other positive attitudes should be re-enforced daily at toothbrushing time.

Since the advent of fluorides the incidence of tooth decay has fallen dramatically. It is not unusual anymore to see teenagers and young adults without a single filling or cavity! Why start bringing your child to the dentist so young then? First, your family dentist is not just a technician who drills and fills decayed teeth but a professional trained to recognize and treat a multitude of oral diseases and problems. A child's baby teeth play a critical role in the development and alignment of the permanent teeth. An abscessed primary tooth can harm the developing permanent tooth which was to replace it and early loss of a primary tooth without proper space maintenance may result in insufficient room for the permanent teeth.

With regular six month checkups starting early the child becomes comfortable visiting the dentist and problems can be better prevented or corrected in a more relaxed and non-traumatic fashion. One of the best ways to make a child a dental "phobic" for life is to go to the dentist only when he or she is in pain. One of the best ways to prevent such phobias and develop sound life-long dental habits is to start your child early.



David W. Swan, D.D.S.
FAMILY DENTISTRY
1200 South Main Street
Chelsea, Michigan 48118
(313) 475-3444



(517) 522-5122

ILES COLLISION

BUMPING - PAINTING - INSURANCE WORK
EXPERT COLOR MATCHING

AUTO PAINTING - \$150 up

142 W. Michigan Ave. Grass Lake, Mich. 49240

Your advertising support makes this newspaper possible.

Your local connection

J & M OIL CO.

Serving Farm - Home - Industry

PROMPT, DEPENDABLE SERVICE

Quality Unocal "76" Products

CALL US TODAY - 475-8042

107 Hayes St.

• Gasoline • Diesel • Heating Oil • Kerosene • Lubricants

Call for a quote on your auto or homeowners insurance.

Compare Allstate for value.
Absolutely no obligation.
Call now for an estimate.

Leave
it to The
Good Hands
People.

Allstate
Allstate Insurance Company



Pete McVittie
Ph. 475-4657
Chelsea

Look who grew up to be

Village President

Happy 48th Birthday today!

With Love
Wife, Audrey
Mother & Father,
all the children, and
grandchildren



Spot & Jerry

**"ROHR"ing
and 40
Happy Birthday
(September 25, 1988)
We Love You!**



**Happy
38th
Joni**

love,
The 4
Z's



COUNTRY BUFFET

12⁹⁵
For Two

Fridays: 5 - 9 p.m., Sundays: Noon - 5 p.m.

Featuring a selection of hot foods, salad bar and desserts.

Present this coupon to server.

Not valid w/other promotions.

Expiration date: October 2, 1988

517-764-1200 • 6020 Ann Arbor Road • Jackson • Michigan

Ext 145 off 1.94



SUBSCRIPTION ORDER FORM

for

The Chelsea Standard

BY MAIL DELIVERY elsewhere in

Michigan \$12.50

United States \$15.50

Name _____

Address _____

City _____

State _____

Zip _____

If you are not presently a subscriber, receiving your Standard by mail,

clip and send with payment in advance to

THE CHELSEA STANDARD, 300 N. MAIN, CHELSEA 48118

Fall Tree Orders Taken Until Sept. 30

Sept. 30 is the last day orders for tree seedlings will be accepted by the Washtenaw County Soil Conservation District, for its Fall Tree Seedling Sale. Interested persons are encouraged to get their orders in prior to this date.

Six tree species are being offered for conservation and reforestation purposes. They include: Austrian Pine, White Pine, Blue Spruce, Norway Spruce, White Spruce, and Douglas Fir. Also available will be tree planting bars, a sturdy tool for planting seedlings. All tree species are still available with a good supply of each. The trees are bundled in lots of 50, so minimum orders of any species will be 50 trees.

Trees will be available for pick-up on either Wednesday, Oct. 5 or Thursday, Oct. 6, at the Soil Conservation District Office, 6101 Jackson Rd., Ann Arbor, 1/2 mile West of Zeeb Rd. Time for pick-up will be between 8 a.m. and 4:30 p.m.

For more information, contact the Washtenaw County Soil Conservation District Office, 6101 Jackson Rd., Ann Arbor; telephone: (313) 761-6721.

Occupations in which a large proportion of workers have college training are among the fastest growing, according to the U. S. Labor Department's Bureau of Labor Statistics. Occupations in which a large proportion of workers have less than four years of high school are generally among the slowest growing.



EMERGENCY MEDICAL SERVICES WEEK, sponsored by the American College of Emergency Physicians, has been designated for Sept. 18-24. The week is designed to promote the emergency medical services provided to Chelsea and other communities by doctors, nurses, emergency medical technicians, paramedics, educators, dispatchers and ambulance drivers. More than 85 million Americans are involved in emergency situations each year, Chelsea Community Hospital's Emergency Service

provides care 24 hours a day. If you would like to learn more about Chelsea's emergency services, call the hospital at 475-1311 and ask for the emergency department. Pictured above are some local emergency personnel. In front, from left, are Bernice Geragosian, Cindy Rees, Julie Cybulski, Marilyn Bailey, and Judy Even. In back, from left, are David Dettling, Nancy Felder, Susan Roark, Dr. James Zidar, Kay Cybulski, and Dave Glover.

Stockbridge Teacher Strike Ends Sunday

The two sides involved in the Stockbridge schools' contract dispute are expected to ratify the tentative agreement which was reached Sunday night after a "fact-finding" report was presented, said Timothy Boos, school board president.

Students, who have missed 13 full school days because of the strike which was a first at Stockbridge schools, resumed classes Tuesday. Staff and support personnel resumed work Monday.

Boos would not comment on what role fact-finding played in the eventual agreement, but interim superintendent Don Pobuda said that it had acted mostly as a "catalyst" and had not played as big a role as many had expected.

However, the agreement was reached after the independent fact-finding counsel gave its report on Sunday afternoon. A meeting open to the public was held from 1 to 2 p.m. The tentative agreement was reached at 11:30 p.m.

The board has decided that the students will make up the missed days, Pobuda said, although by simply leaving the days off the calendar year the district could save \$8,000 per day.

According to state law, students do not have to make up the missed days if the school district forgoes the state aid for those days, Boos said. Pobuda added that even after losing the state aid, the school could have saved about \$104,000, but decided that too much

valuable instructional time would be lost.

The calendar was one of the issues under negotiation, with the teachers arguing to extend the school year in order to receive salary for the days missed.

Fact-finding is the next step in the negotiating process after mediation fails. The Stockbridge schools went to fact-finding after the Ingham County Circuit Court ruled last week against the school board's request for an injunction to order the teacher's back to work.

Boos said Judge Brown gave as a reason for turning down the injunction request that missing school was "not detrimental" to affected students. Boos would not comment on whether the school board had based its case on the argument that migrant workers' children and handicapped children were suffering due to the strike.

Stockbridge townspeople have at previous school board meetings expressed concern that the strike was

costing the already financially beleaguered district undue dollars. The lawyer hired to represent the board and the interim superintendents' salary were both of concern to Stockbridgers.

Boos was quick to point out that Pobuda has been paid \$175 per day since July 1 when he replaced the former superintendent, who resigned. That amounts to about \$44,000 per year, in contrast to his predecessor's salary of \$55,000 per year.

Pobuda said he wasn't sure how many hours the lawyer, who charges \$100 per hour, had amassed, but doubted that it was as many as 100.

"We don't know how many hours it was because he spent some time in his office doing preparation in addition to the hours he spent in mediation. He hasn't sent us his bill."

Charlotte Camp, owner and publisher of the Stockbridge Town Crier, was recently appointed to the school board after member Caroline Cook resigned.

Players Seeking Staff For Winter Production

The Chelsea Area Players is seeking persons for the positions of artistic director, technical director and other production staff for "Deadwood Dick" or "The Game of Gold" scheduled for production in February, 1989.

In this rootin' tootin' melodrama of the Gay '90s, long-lost daughters, stolen gold mines, kidnapped heroines and hairbreadth escapes abound! The cast of 14 characters, plus extras, includes Ned Harris, alias Deadwood Dick; Lily Blossom and her sister, Rose; Blackman Redburn, a true-black villain; Calamity Jane, owner of the "Man-Trap Saloon"; Teetotal Tessie, a Temperance Crusader; plus other assorted miners, toughs, barmaids and crusaders.

Let the lure of the Old West—of six shooter heroes (yes, the hero does really carry six shooters!) of redskins biting the dust, of lily-pure maidens and blackhearted gamblers, of the never-ending "Game of Gold"—entice you to call for more information.

The production will be staged true to old-time vaudeville tradition, offering a variety of family entertainment. The audience may cheer or boo and

hiss, but Please Refrain from Throwing Peanuts!

Auditions will be held early in December.

For more information or scripts call Jan Baltzell at 475-2577 evenings or write to Chelsea Area Players, P.O. Box 575, Chelsea 48118.

Mr. Dee's Sea Food n' Things
not your ordinary fish market
QUALITY IS OUR PRODUCT

OPEN:
Mon., Thurs., 7:30-5:30
Fri., 7:30-6 Sat., 9-4:30

Mr. Dee's Specials of the Week!
thru Sept. 27, 1988

Fresh Bay Scallops lb. \$4.95
Fresh Pickerell lb. \$6.25
Individually Quick Frozen
Shrimp 16-20 count, in shell lb. \$10.95

3950 Jackson Ave.
1/2 mile west of Wagner Rd.
(next door to Madison Electric)
747-8475

Do You Mask Your Stress?

Attend Systematic Stress Management™ and Relax!

Disguising your stress is only a temporary solution. The long-term results of stress can be devastating — heart disease, high blood pressure and ulcers, to name a few. In fact, according to the American Academy of Family Physicians, two-thirds of all office visits to family doctors are stress related.

Systematic Stress Management™ teaches you to control stress, changing it from a negative experience into a positive motivator. The techniques are easy to master, and they have a dynamic effect on your ability to cope with day-to-day events. The program can be used at home or at work, and will make a profound difference in your ability to relax.

Attend one of our **FREE** introductory meetings. **Systematic Stress Management™** will enable you to gain insight and control of your life.

Classed held Wednesdays
October 5, 12, 19, and 26
7:00 - 9:00 p.m.

Chelsea Community Hospital
Woodland Room A

Systematic Stress Management™
The Proven Way To Relax

Registration required by **September 30**
Call **313/475-3935**

©1987 Systematic Stress Management

Wisk Away Cleaning Service

by
uniformed, trained professionals

Call Wisk Away Cleaning Service today for your free estimate.

761-1100

A Bonded & Insured Company
Window Washing
"One of life's affordable luxuries"

FOR PROFIT

FEED

See us for feed needs!

Feed Formulas Tested, Proved To Get Results

Extra proteins, vitamins and minerals in proper balance, scientifically blended, make our feeds real profit producers for you.

Farmers' Supply Co.
Phone 475-1777

SPECIAL DISCOUNTS FOR SPECIAL PEOPLE



Don Poppenger



Danny Allen

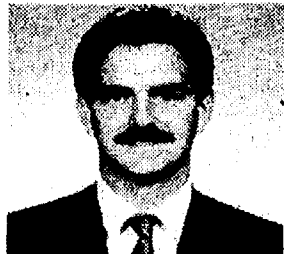

Paul Charles

PHONE 475-1800 or 475-3650

1980 CHEVROLET CHEVETTE	\$2,495
1984 CHEVROLET CHEVETTE	\$3,495
1983 PLYMOUTH RELIANT	\$3,495
1985 FORD ESCORT	\$3,995
1986 FORD RANGER PICK-UP SUPER CAB	\$6,995
1987 RANGER XLP	\$7,995
1984 BRONCO II	\$7,995
1987 FORD MUSTANG GT	\$11,900
1987 BUICK LeSABRE	\$11,900
1985 LINCOLN CONTINENTAL, 4-dr.	\$13,900

Many More To Choose From! OUR "BIG LOT" IS ALWAYS OPEN

Even after normal business hours! No salesman, no fences, no chains! Look at your convenience, then come back during business hours to make your best deal!

Many More To Choose From

1984 ESCORT	1982 COUGAR
1980 F-150	1981 MONTE CARLO
1987 SABLE GS	1984 CROWN VICTORIA
1981 CHEVETTE	1987 EXP
1978 MONTE CARLO	1985 MERKUR XR4TI
1977 CUTLASS	1983 LTD 4-dr.
1984 CHEVETTE	1986 MONTE CARLO
1983 RELIANT WAGON	1987 TAURUS
1985 ESCORT (2)	1986 COUGAR
1981 OMNI	1987 TEMPO
1984 ESCORT (2)	1987 DODGE 600
1984 THUNDERBIRD	1985 GRAND MARQUIS 2-dr.
1987 BUICK LeSABRE	1987 GRAND MARQUIS 4-dr.
1982 MUSTANG GT	1984 CHEVY CITATION
1985 NEW YORKER	1981 CHEVROLET CAPRICE
1982 FIREBIRD	

WE HAVE A FINANCE-SOURCE THAT IS UNAVAILABLE TO OTHER DEALERS!

Certain vehicles apply . . . ask for details



Only minutes away. Located 1/4 mile north off I-94, Exit 159. Always a great selection. Warranties included with or available on most vehicles. Always over 40 to choose from

PALMER

HOME OF THE 48 HOUR MONEY-BACK GUARANTEE

OPEN: MON. AND THURS. 'TIL 9:00 P.M.
SATURDAY 'TIL 1:00 P.M.

In Washtenaw County since April 15th, 1912

CHELSEA 475-1800 or 475-3650



VIC COVAL, equipment operator at the Hudson Mills North Territorial Rd. in Dexter township. A \$900,000 golf Park, lifts one of the heavy boulders on the 200-acre site on course is under construction.

Construction Underway on New Golf Course in Dexter Township

Ground is being broken quite literally at the 200-acre site on North Territorial Rd. in Dexter township for a new 18-hole golf course currently under construction and scheduled to open next August, weather permitting.

Construction crews are moving dirt from one area to the other to prepare the golf course, said Gary Barstch, superintendent of the Hudson Mills Metropark. Boulders that are not needed by the golf course will be removed to other areas of the park.

Construction has been underway since May. The main landscape architect who designed the course is Susan Nyquist.

The golf course will cost about \$900,000. It is being funded by the Huron-Clinton Metropolitan Authority. That price includes the 18-hole golf course, a parking lot and service yard. The course will temporarily work out of a trailer.

When the HCMA board of commissioners meets in December to approve its budget for the year, the amount to be spent on equipment and operational costs, as well as fees for all HCMA golf courses will be set. Two full-time staff members and six part-time seasonal workers will most likely be hired to run the course, Barstch

said. The HCMA will also build a clubhouse on the site but not in 1989, Barstch added.

Meanwhile, the first nine holes at another HCMA golf course, Indian Springs, located in White Lake township, has been open since Labor Day. The golf course was originally scheduled to open in July, but the dry weather conditions of summer delayed it.

The grass is starting to grow on the nine holes that aren't yet open at Indian Springs. "It is a very beautiful golf course with rolling terrain, one that is challenging to golfers," Barstch said.

Local Residents' Grandson Chosen Outstanding High School Student

Outstanding High School Students of America has announced that Kevin D. Jackson has been selected as a new member because of outstanding merit and accomplishment as an American high school student. Kevin is the grandchild of Mr. and Mrs. Lawrence Jeffries of Wild Goose Lake, Gregory.

Standard Want Ads
Get Quick Results!

Frontier mechanical Inc.

PLUMBING & HEATING
COMMERCIAL - RESIDENTIAL - INDUSTRIAL

C. JERRY PICKLESIMER
MASTER PLUMBER

16791 WINTERS RD., GRASS LAKE, MI 49240

313-475-2380

STATE
LICENSE NO.
81-08525

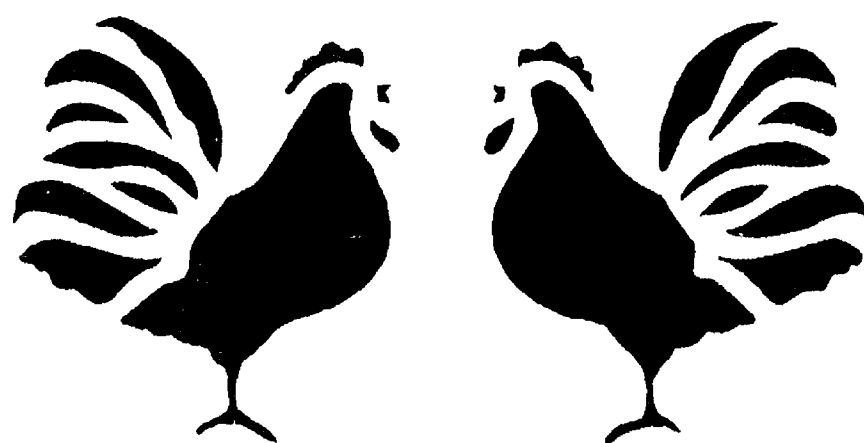

4th ANNUAL
COUNTRY CRAFT
and
FOLK ART SHOW

SATURDAY, OCT. 1, 1988

10:00 - 5:00

CHELSEA HIGH SCHOOL
Washington Street, Chelsea, Michigan

OVER 75 EXHIBITORS
ADMISSION \$1.00

INFORMATION (313) 475-8834

Stockbridge Athletic Boosters Give \$30,000 To Salvage Sports

After the request for four mills for extracurriculars at Stockbridge schools was defeated this fall, parents of students who wanted to play sports found themselves in a pickle.

The only available option appeared to be to have parents pay relatively high sums of money to offset the costs incurred by sporting activities. But few parents probably would have paid the several hundred dollars to let their child engage in a sport, so it looked like sports would have to be cut completely out of the curriculum. That is, until the Stockbridge Schools Athletic Boosters agreed, per the school board's request, to contribute \$30,000 to the sports programs. That cut the amount per child fee down to \$125 per high school student and \$100 per lower school student, said Athletic Booster member Marvin Cook.

For his daughter, who is a cheerleader and on the girl's basketball team, a total of about \$380 would have been mandated, Cook said. And even that amount was assuming a large number of students would participate. The other students were going to have to pick up the tab for each student who dropped out.

Cook, like a number of other athletic boosters members, was opposed to giving the \$30,000, which was earmarked for building a concession stand and bathroom to help the sports program.

"We had to cancel what we wanted to build just so the kids could play,"

Cook said. "We figured that there's no sense in building a concession stand if there are no games being played."

Cook doesn't think that the brunt of the funding for school sports should come from the athletics boosters, a "very active" group of 50 parents, although he is proud to have come through for the sake of the Stockbridge students.

The school board should have at least matched the amount the boosters are providing, Cook said.

"But the school board said, the people have spoken," Cook said, referring to the millage defeat.

Timothy Boos, president of the Stockbridge school board, said he recalls hearing the remark about the Stockbridge people having spoken, but stressed that the reason the school board has not contributed funds to the sports program is that none are available.

He added that it isn't yet conceivable to say whether the school board could squeeze a little money out of the budget for sports since the contracts for teachers are still being settled.

Cook worries that by instituting the pay-to-participate plan the schools will get into a pattern that will be difficult to get out of.

"Some of us are afraid that now we've got it, the voters will turn the millage down every time," he said, adding that he has heard of schools who are in their fourth year of the

pay-to-participate program.

Two years ago, Stockbridge passed a millage for extracurriculars after a second vote. This year, the school board decided not to have a second vote.

Cook noted that many other programs such as the school newspaper, year book, honor society and plays, will all be eliminated as a result of the millage defeat.

The Athletic Boosters have spent about \$200,000 on improvements to Stockbridge school sports facilities since 1981. Last year, they installed lights, a backstop fence, and \$5,000 10-inch well on the football field, among other improvements.

Please Notify Us
In Advance of
Any Change in Address

HUNTER SAFETY CLASS

Oct. 1-2, 9 to 5

Register at:
Dexter Fire Dept.
8140 Main St., Dexter
Ph. 426-4500

MINIMUM AGE: 11 1/2 YEARS

Sponsored By Post 46
Hunt & Fish Club

HOOVER

Clearance SALE

7.2 Amp Motor
Our Most Powerful Upright

It's Self-Propelled!

Reg. \$269.95
219⁹⁵

HOOVER® Self-Propelled Concept One™ Cleaning System with Power Surge™

- Quadraflex™ Agitator
- 16 quart top-fill disposable bag
- Automatically adapts to most carpet

Model U3335

UNCONDITIONAL GUARANTEE
Full One Year Warranty. Complete Satisfaction or Your Money Back. No Questions Asked. No Hassle.

Reg. \$239.95
\$179⁹⁵

HOOVER® Elite™ 700 Upright Cleaner with Headlight

6.7 Amp Motor

- Brushed edge cleaning on both sides
- Large, top-fill, easy-change, disposable bag
- 4-level automatic height adjustment

Model U4473

\$179⁹⁵

HOOVER® Decade 800™ Heavy-Duty Upright with Power Surge™

8.5 Amp Motor

- Edgelight cleaning
- 15 quart top-fill disposable bag
- Edge cleaning on both sides
- Includes attachments

Model U4473

Reg. \$139.95
\$119⁹⁵

HOOVER® Convertible Cleaner with Headlight

- Steel handle
- Powerful 4.8 Amp motor
- 15 qt. top-fill bag
- 4-position rug adjustment

Model U4003-900

Reg. \$44⁹⁵

HOOVER® Duple-Duty™ 300 Wet and Dry Hand Vac

- Nozzle opening big enough to pick up cereal spills
- 14 minute effective operation time
- Cup capacity 8 liquid oz.
- Reusable, washable filter

SAVE \$15

Model S1103

HOOVER Concept One™ Cleaning System

"It beats...as it sweeps...as it cleans"

Powerful 6.4 Amp Cleaning System with Power Surge™ Switch

- Comfort designed grip
- Cord rewind w/24 ft. cord
- Built-in air freshener system
- 16 qt. top fill disposable bag
- Twin lamp headlight
- Brushed edge cleaning
- Automatically adjusts to most carpet
- Quadraflex™ Agitator

Reg. \$259.95
\$199

SAVE \$60

HOOVER® Spirit™ Two-Motor Cleaning System

Powerful 3.6 Peak HP!*

- Quadraflex™ agitation
- Dual brush edge cleaning
- 20' cord w/rewind
- 7 1/2 qt. bag w/check bag signal
- Deluxe chrome wands
- Contour grip suction regulator
- Convenient top-side tool storage

INCLUDES ATTACHMENTS

Reg. \$269.95
\$219⁹⁹

SAVE \$50

FOR SALES AND SERVICE

HEYDLAUFF'S

Open Monday 8:30 a.m. to 7:30 p.m. Tues. thru Fri., 8:30 to 5:30. Sat., 8:30 to 4.

113 N. MAIN ST., CHELSEA

475-1221





CHELSEA COMMUNITY FAIR BOARD held its annual party last Saturday evening at the Fair Service Center as a way to celebrate the end of another fair season and a job well done. Fair board officers, from left, are Ed-

son Whitaker, vice-president, Lloyd Grau, executive vice-president, Mark Stapish, treasurer, Bill Stoffer, president, and Maryann Guenther, secretary.

W. Washtenaw Survey Is Completed

Nine out of 10 western Washtenaw county manufacturers responding to a recent survey gave the area high marks as "a place to conduct business." More than half said they plan to modernize or improve existing facilities, while a fourth plan to build new facilities.

"The Western Washtenaw Industrial Survey" was launched in May and is designed to help the communities of Chelsea, Dexter and Scio township retain and expand their industrial bases.

Survey findings represent the views of 70 manufacturing executives on the

area's strengths and weaknesses as a business location.

"Over-all, manufacturing firms see the western Washtenaw area as a good location with a stable work force and positive attitudes toward business," said Marcia Buhl, Michigan Bell's local public relations manager.

Michigan Bell is one of eight study sponsors. Others are the villages of Chelsea and Dexter, Scio township, the Chelsea Area Chamber of Commerce, Chelsea Community Hospital, Jackson Rd. Business Association and the Dexter Business and Industrial Council.

Among the survey findings were these:

- 87% of manufacturers rated the area "excellent" to "good" as "a place to conduct business";
- 59% said they plan to modernize existing facilities;
- 24% plan new facilities and 43% plan to expand facilities.

The survey was conducted by a team of 50 community volunteers trained by Michigan Bell. They interviewed executives in 70 of 137 manufacturing firms to get their views on sales, labor conditions, and community and governmental relations.

Project manager Philip R. Boham leads the task force that will use survey results to develop a set of recommendations. Study results and proposed action steps will be incorporated into a report that will be presented at a public meeting later this year.

Michigan Bell has completed similar studies in 35 communities across the state.

The Chelsea Standard

Section 2

Chelsea, Michigan, Wednesday, September 21, 1988

Pages 9-22

Community Fair Livestock Sale Total Hits \$56,496.80

Chelsea Community Fair Livestock Auction, held Thursday evening, Aug. 25, proved to be very successful for members of the hog, lamb and steer clubs.

Although there were fewer hogs sold (30) than in 1987 (38) the average price per pound was \$1.16 this year compared to 94¢ in 1987.

Sixty-three lambs were sold in 1988, compared to 65 in 1987. The average price in 1988 was \$2.21 per lb., compared to \$2.70 per lb. in 1987.

Number of steers declined to 30 for 1988 as compared to 37 in 1987. Average price per lb. in 1988 was 87¢ while in 1987 the average was 82¢ per pound.

The total sale amounted to \$56,496.80.

1988 HOG SALE

Grand Champion.....\$3.00 per lb.

Reserve Champion.....\$1.50 per lb.

1987 HOG SALE

Grand Champion.....\$3.60 per lb.

Reserve Champion.....\$3.25 per lb.

1988 LAMB SALE

Grand Champion.....\$7.00 per lb.

Reserve Champion.....\$6.00 per lb.

1987 LAMB SALE

Grand Champion.....\$5.75 per lb.

Reserve Champion.....\$5.00 per lb.

1988 STEER SALE

Grand Champion.....\$1.50 per lb.

Reserve Champion.....\$0.95 per lb.

1987 STEER SALE

Grand Champion.....\$2.00 per lb.

Reserve Champion.....\$1.60 per lb.

Sale results follow, with seller listed first, weight of animal, price per pound, and buyer following in that order.

Market Hogs . . .

Kevin Kern, Grand Champion individual, 230 lbs., \$3.00 lb., Julie Eder & Son, Randy Luick.

Carl Schneider, Reserve Champion individual, 235 lbs., \$1.50 lb., Honeggers & Co.

Eric McCalla, Grand Champion pen, 245 lbs., \$1.00 lb., McCalla Feeds, Inc.

Becky Kern, Reserve Champion pen, 256-260 lbs., \$1.10 lb., Charles Trinkle & Sons.

Eddie Monaghan, 1st lightweight pair, 207-204 lbs., \$1.15 lb., Sullivan Plumbing.

Ryan Nixon, 2nd lightweight pen, 220-235 lbs., \$1.20 lb., Smith's Service, Inc.

Nick McCalla, 3rd lightweight pen, 223-225 lbs., \$1.30 lb., BookCrafters, Inc.

Kevin Kern, 3rd heavyweight pair, 240 lbs., \$1.00 lb., Chelsea Community Fair.

Marty Ruhlig, 4th heavyweight pen, 265-235 lbs., \$1.10 lb., Great Lakes Bancorp.

John Burnett, II, 4th lightweight pen, 206-216 lbs., \$1.10 lb., UAW Local 1284.

Case McCalla, 5th heavyweight pen, 240 lbs., \$1.00 lb., Bain's Packing Co. and 247 lbs., \$1.00 lb., Vogel's Party Store.

Carl Schneider, 5th lightweight pen, 192 lbs., \$1.25 lb., Robert & Suzanne VanNatter.

Jason Koch, 6th heavyweight pen

(rate of gain), 245-288 lbs., \$1.05 lb., Palmer Ford-Mercury.

Rob Bergman, 6th lightweight pen, 195-187 lbs., \$1.05 lb., Palmer Insurance.

Joshua Powers, 7th heavyweight pen, 238 lbs., \$1.15 lb., Warren Porath, Jr., and 233 lbs., \$1.15 lb., Stoffer Bird Seed.

Eric Bergman, 7th lightweight pen, 181-180 lbs., \$1.35 lb., Virgil Clark Construction.

Garrett Kern, 8th heavyweight pen, 275-219 lbs., \$1.25 lb., Heydlauff's Appliance.

Total Hog Sale (30 pigs) . . . \$8,260.75

Market Lambs . . .

Aaron VanNatter, Grand Champion ind., 116 lbs., \$7.00 lb., Staffan-Mitchell Funeral Home.

Celeste Bycraft, Reserve Champion ind., 125 lbs., \$6.00 lb., Polly's Market.

Aaron VanNatter, Grand Champion pen, 116 lbs., \$4.25 lb., Harold Trinkle & Sons.

Celeste Bycraft, Reserve Champion pen, 120 lbs., \$4.75 lb., Discount Tire Co.

Kevin Bloomensaat, 1st lightweight ind., 97 lbs., \$1.50 lb., Dr. Jerald Flinn.

Ellen Bradbury, 1st lightweight pen, 115-105 lbs., \$3.75 lb., Bouillion Sales, Inc.

Marty Heller, 2nd lightweight ind., 105 lbs., \$2.75 lb., Sullivan Plumbing.

Amy McCalla, 2nd heavyweight ind., 128 lbs., \$2.75 lb., Chelsea Shopping Center.

Judy Bareis, 2nd lightweight pen, 111-111 lbs., \$1.50 lb., Polly's Market.

John Heller, 3rd middleweight ind., 105 lbs., \$4.00 lb., Joseph Sullivan.

Bryan Bloomensaat, 3rd lightweight pen, 84-84 lbs., \$1.50 lb., Murodock Gravel.

Melissa Bycraft, 3rd heavyweight pen, 118-121 lbs., \$3.00 lb., McKernan Realty, Inc.

Jason Bradbury, 4th heavyweight ind., 127 lbs., \$3.75 lb., Davidson Sales & Maintenance.

Brian Trinkle, 4th lightweight pen, 87-85 lbs., \$1.50 lb., Wolverine Food & Spirits.

Sarah Heller, 4th heavyweight pen, 131-115 lbs., \$2.00 lb., Farmer's Supply Co.

Amy Koengeter, 5th middleweight ind., 121 lbs., \$3.00 lb., Great Lakes Bancorp.

Laura Heller, 5th heavyweight ind., 132 lbs., \$4.00 lb., Merkel Furniture & Carpets.

Tim Bristle, 5th lightweight pen, 106-112 lbs., \$2.00 lb., Diuble Feeds, Inc.

Karen Kuhl, 5th heavyweight pen (rate of gain winner), 127-140 lbs., \$2.25 lb., Gross Equipment/Feldkamp Tire.

Jason Mast, 6th lightweight pen, 100-91 lbs., \$2.00 lb., G. E. Wacker, Inc.

Tara Roehm, 6th heavyweight pen, 106-126 lbs., \$2.00 lb., Doan Construction Co.

Tracy Parker, 7th lightweight ind., 95 lbs., \$2.25 lb., Davidson Sales & Maintenance.

Beth Koengeter, 7th middleweight

ind., 114 lbs., \$2.25 lb., Chelsea Pharmacy, Inc.

Lisa Koengeter, 7th heavyweight ind., 140 lbs., \$2.00 lb., Steele Heating & Cooling.

Amy Trinkle, 7th lightweight pen, 86-99 lbs., \$2.00 lb., Polly's Market.

Michelle Mast, 7th heavyweight pen, 124-103 lbs., \$2.25 lb., First of America Bank.

Lee Skyles, 8th lightweight ind., 95 lbs., \$2.00 lb., Orthopedic Surgery Associates.

Michelle Parker, 8th lightweight pen, 97 lbs., \$1.75 lb., Chelsea Community Fair, and 81 lbs., \$1.75 lb., Napoleon Livestock.

Julie Trinkle, 8th heavyweight pen, 120-121 lbs., \$1.50 lb., Pinnacle Engineering.

Chris Kargel, 9th lightweight ind., 100 lbs., \$1.50 lb., Heller Electric.

Ben O'Connor, 9th middleweight ind., 111 lbs., \$1.50 lb., New Beginning Building Co.

Andy Kargel, 9th lightweight pen, 100-115 lbs., \$2.00 lb., Chelsea Community Hospital.

Erica Bloomensaat, 10th lightweight ind., 85 lbs., \$2.25 lb., S & S Masonry, Robert Schneider.

Jennifer Koch, 10th middleweight ind., 103 lbs., \$2.25 lb., McCalla Feeds, Inc.

Laura Koengeter, 10th heavyweight ind., 132 lbs., \$1.75 lb., Michigan Livestock Exchange.

Wendy Bristle, 10th lightweight pen, 109-106 lbs., \$1.50 lb., Redding Sod Farms.

Melanie O'Connor, 11th lightweight ind., 83 lbs., \$1.50 lb., Loren Heller, Auctioneer.

Stephanie Wesolowski, 11th middleweight ind., 115 lbs., \$2.25 lb., Dr. Edward Curtis.

Tracy Roehm, 11th heavyweight ind., 124 lbs., \$4.00 lb., Crownover Concrete.

Nathan O'Connor, 12th lightweight ind., 95 lbs., \$2.00 lb., Wolverine Food & Spirits.

Laura Unterbrink, 12th middleweight ind., 105 lbs., \$2.00 lb., Kathleen Neuman.

Beth Wing, 12th heavyweight ind., 122 lbs., \$1.50 lb., Cribley Drilling Co.

Lisa Unterbrink, 13th middleweight ind., 100 lbs., \$2.50 lb., Zangara Farms.

Sara Skyles, 14th lightweight ind., 84 lbs., \$1.50 lb., Wolverine Food & Spirits.

Jennifer Schaedig, 15th lightweight ind., 95 lbs., \$1.50 lb., Grover Colby, Jr.

Adam Skyles, 15th middleweight ind., 105 lbs., \$1.25 lb., Michigan Livestock Exchange.

Julie Koch, 15th heavyweight ind., 124 lbs., \$2.00 lb., Gambles.

Total Lamb Sale

(63 lambs) . . . \$16,652.70.

Steer Sale . . .

Julie Nixon, Grand Champion, 1,285 lbs., \$1.50 lb., Chelsea Community Hospital.

Ryan Nixon, Reserve Champion (Winner Senior Showmanship), 1,255 lbs., 95¢ lb., Bain's Packing Co.

(Continued on page 22)

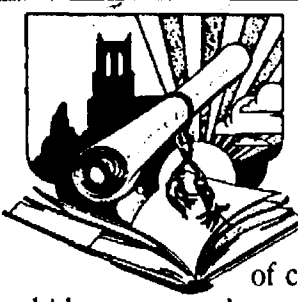

More cash for your future. . . with UNIVERSAL LIFE

For the special times of life that require lots of cash—like buying a home or educating your kids—you need an effective, high-yield cash accumulation plan. A Universal Life policy from Farm Bureau Life Insurance Company of Michigan will meet the cash needs of your lifetime—and protect you with life insurance at the same time. Call today.

Making your future a little more predictable.

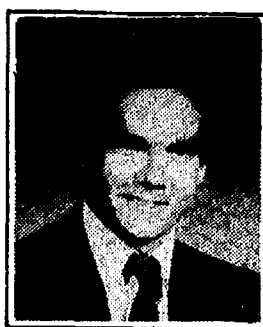

JOHN ROWE

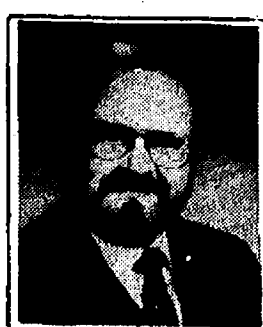

DAVE ROWE, CPCU, CIC

121 S. Main Chelsea, MI
Phone: 475-9184

Let us work with you to pinpoint the savings investment that's best designed to meet your overall financial needs.

REGULAR SAVINGS

For those unexpected emergencies.

INTEREST CHECKING

So all your dollars left on account can earn interest.

MONEY MARKET ACCOUNT

For higher than average interest earnings with easy accessibility.

CERTIFICATES OF DEPOSIT

For above average interest earnings of funds that are not needed immediately.

INDIVIDUAL RETIREMENT ACCOUNT

Dollars set aside earning a healthy interest rate guaranteeing a retirement income.

All funds on deposit are protected up to \$100,000 per depositor by the Federal Deposit Insurance Corporation at no cost to you.

Come in and let's talk savings!



Member FDIC
Branch Office 1010 S. Main Phone 475-1355 Main Office 305 S. Main

A penalty is charged for early withdrawal of time funds and IRA accounts.

• HOSTAS • POTTED MUMS
Fall is the time for planting

FALL BULBS

HOME-GROWN
• Plums • Apples • Pears

YOU-PICK
TOMATOES

For Freezing
SWEET CORN
By the Bushel

Taking Orders for
BROCCOLI



DELICIOUS CIDER

A Full Line of
FRESH FRUITS & VEGETABLES

Doughnuts, Bread & Pies
Baked Fresh Daily

Hand-Dipped All-Star
ICE CREAM

all at

GEE FARMS

14928 Bunker Hill Rd., Stockbridge (517) 769-6772

Open 8 a.m. till dark

Directions: N. M-52 to North Territorial to M-106 W.
North Territorial 2 miles to Bunker Hill Rd.



SPORTS

SEC FOOTBALL RESULTS
Games of Sept. 16
Milan 35, Chelsea 10
Pinckney 8, Dexter 2
Saline 24, Tecumseh 6
Lincoln 26, Willow Run 6

SEC FOOTBALL SCHEDULE
Games for Sept. 23
Chelsea at Lincoln
Milan at Dexter
Pinckney at Saline
Jackson Northwest at Tecumseh

Milan Running Game Gives Bulldogs Fits In 35-10 Home Loss

By Brian Hamilton

It took the Milan Big Red just two plays to score their first touchdown Friday night and from then on they were never seriously threatened as they demolished the Chelsea Bulldogs 35-10 at Niehaus Field.

After Jessie Walker ran 24 yards to the Chelsea 46, sophomore quarterback Shawn McIntosh hit a wide open Ryan Brown down the middle for the score. It was one of only two passes he completed all night long.

However, despite the one passing TD, it was Milan's running game, in particular their outside game, that caused the Bulldogs problems all night long. The Big Reds ran for 270 yards and four touchdowns. Anthony Griffin had 102 yards and two scores on six carries, Jessie Walker had 81 yards on 14 rushes, and Robin Love added 61 yards on 10 carries.

By half-time the score was 28-3. "We played passively on defense," said Chelsea head coach Gene LaFave.

"The pass hurt us early and they were very explosive. We're not very explosive and when you get down early like we did it is very difficult. They are very fast, but when you have holes to run through like they had, they look even faster."

After the opening score, Chelsea moved the ball from their 32 and Junior Morseau eventually kicked a 24-yard field goal that was tipped at the line. Chelsea didn't score again until they were down 35-3.

As an indication of Milan's dominance, the Big Reds punted once all night and they faced only five third down situations the entire game, compared to the 23 faced by the Bulldogs.

Also, for the second straight game the Bulldogs gave up three interceptions. Each pick-off led to a Milan score. It was a tough night for quarterback Larry Nix, who completed 11 of 27 passes for 97 yards and one touchdown.

Senior running back Junior Morseau played a limited role in the offense although over-all Chelsea's running game was reasonably effective. Sophomore Jude Quilter had his first 100-yard game, picking up 101 yards on 18 runs, as the team rushed for a total of 162 yards. Morseau had 28 yards on 15 carries, but perhaps equally as important was he didn't catch a single pass.

Quilter also led in receiving with four catches for 35 yards. David White caught three for 25 yards. David Zerkel, who scored Chelsea's only touchdown, caught two passes for 25 yards. And Kerry Plank caught two for seven yards.

"We haven't played well all year," LaFave said.

"But we'll shore up some things and we'll get better. Our schemes and strategies have been good but our execution hasn't been good."

The Bulldogs will face their first opponent with a good passing game this Friday at Lincoln.

"We'll have a tougher task on defense," LaFave said.

"Lincoln's offense is more diversified, even though their best runner, Jeff Lafferty, is out with a broken ankle. They have two outstanding receivers. It's also never easy playing at Lincoln."

"We've got to do some things differently and stay positive."

Chelsea is 0-2 in the league and 1-2 over-all.



ANDY DEHRING looks for daylight after taking the pitch from quarterback Larry Nix. Dehring, a second string tailback, was part of a running game that picked up 162 yards. Chelsea faces Lincoln this Friday on the road.



SCRAMBLING OUT OF DANGER is Chelsea quarterback Larry Nix, while Milan defensive end Rod Carpenter turns in pursuit during last Friday's home game. It was a long night for the Bulldogs, who suffered one of their worst defeats in the last two years.

Hornet Girls Buzz By Chelsea Runners

Sarah Grau beat the pack by 19 seconds but it wasn't enough to get the Chelsea girls cross country team by the Saline Hornets last Tuesday, Sept. 13.

The Hornets took a 22-37 victory in the first Southeastern Conference dual meet of the year.

"Sarah Grau ran a very strong race," said Chelsea coach Pat Clarke. "Christine Mignano and Vicki Bullock ran well, but our youth and inexperience showed through and the rest of the team didn't run very well."

Mignano and Bullock finished sixth and seventh, respectively, in 22:17 and 22:27. Rounding out the field were Debi Koenn, 11th, 22:50; Leisa Schiller, 14th, 23:42; Sheila Haab, 15th, 23:46; Carmen Smith, 16th, 23:49; Becca Burkell, 18th, 24:30; Brenda Brede, 22nd, 25:05; Stacy Gallagher, 23rd, 25:11; Martina Street, 32nd, 28:59; and Sarah Franklin, 34th, 29:28.

"We will improve on this effort," Clarke said.

"I have some talking to do before next week. I'm sure the girls will rebound strongly in our next meet."

(Continued on page 13)

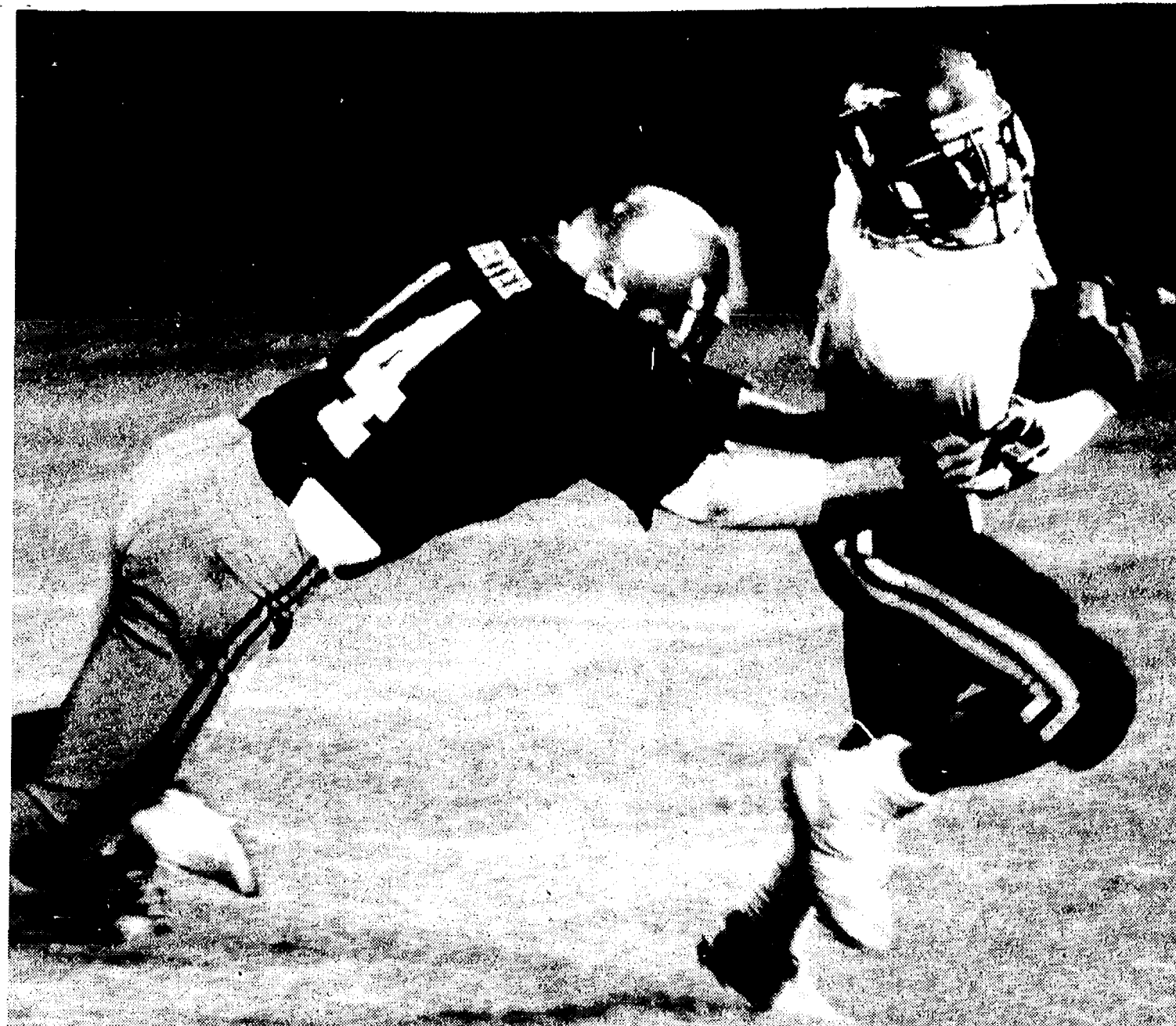

MATT HERTER tries to tackle Milan's Jessie Walker during last Friday's game at Niehaus Field. Milan's outside running game took the Bulldogs to the cleaners as the Big Reds scored an easy 35-10 victory. Chelsea drops to 0-2 in the league.

Bulldog Cagers Whipped By Tough Jackson County Western

Tenth-ranked Jackson County Western showed the Chelsea Bulldogs what good basketball is all about as they handed the Bulldogs their first loss of the season, 48-28, last Tuesday, Sept. 13.

Chelsea fell behind 14-0 before they scored their first points early in the second quarter.

"We did not play well the first half and we did not execute our offense the way we had hoped," said Chelsea coach Rahn Rosentreter.

"We knew going in they would put a lot of pressure on us and would press us the whole time. But we came out and kind of sat back and weren't aggressive."

Jenni Smith and Allison Brown, who have carried the Bulldogs' inside scoring load this season, combined for just five points, by far their lowest total of the year. Chelsea was having trouble getting any shots at all, let alone any shots inside. They had 36 shots for the night, many of them toward the end as they began to get frantic.

"We need a game like that every now and then to knock us down a notch or two and make us realize we need to keep working to be a good basketball team," Rosentreter said.

Rosentreter was pleased with the Chelsea defensive effort, however. JCW had averaged 70 points going into the contest.

Heather Neibauer led the Bulldogs with 15 points. Smith scored five points, and Laura Unterbrink, Scharme Petty, Carrie Flintoft, and Tiffany Moore each scored two.

Chelsea begins Southeastern Conference play tomorrow at Milan.

JV Gridders Show Improvement In Defeat

Things are looking better for the Chelsea JV football team. The team still lost but the score was much closer.

The Bulldogs held an 8-7 lead at half time but were eventually beaten by Milan 27-16 in Milan.

T. J. Hackworth scored Chelsea's first touchdown and Rick Westcott got credit for the second.

"We showed a lot of improvement," said Chelsea coach Mike Bohlender.

Bohlender praised the play of offensive guard and defensive tackle Greg Garen and cornerback Jeremy Mackinder.

Subscribe today to The Standard

DRAINS and SEWERS CLEANED ELECTRICALLY

SINKS
SUMPS
TOILETS

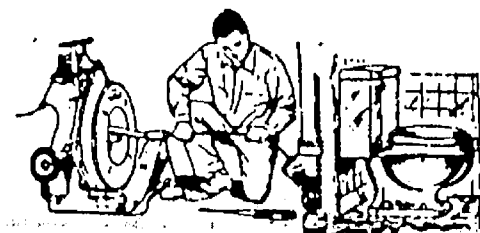

FLOOR
DRAINS
MAIN
LINES
STORM
SEWERS

PROMPT SERVICE

SEPTIC TANKS — Cleaned, Installed, Repaired
DRAINFIELD & OTHER EXCAVATING

• RESIDENTIAL • COMMERCIAL • INDUSTRIAL

BOLLINGER SANITATION SERVICE

PHONE (313) 475-2097

Tell Them You Read It
In The Standard!

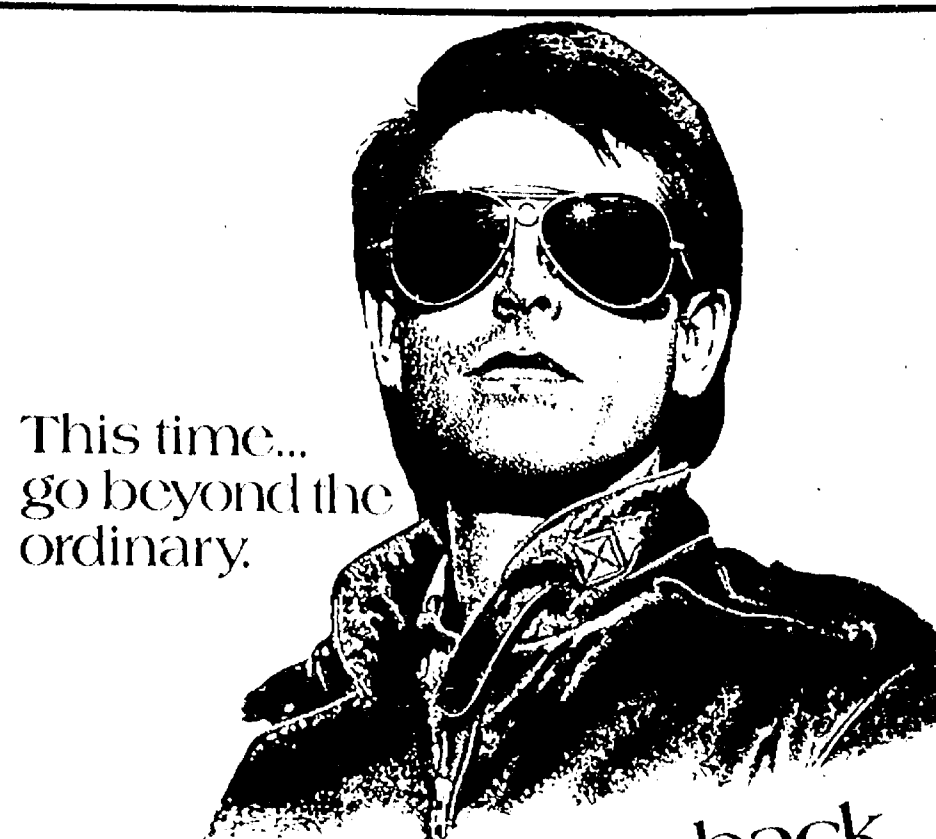

This time...
go beyond the
ordinary.

You'll never come back

This time, choose Ray-Ban sunglasses by Bausch & Lomb. Once you've worn them, you'll never come back to ordinary sunglasses. Ray-Ban sunglasses block the harshest glare, provide 100% ultraviolet protection, and work with your eyes to keep your vision natural and strain-free. See our complete selection today.

*In a recent survey 89% of Ray-Ban sunglasses wearers responded that they would only buy Ray-Ban sunglasses again.

CHELSEA
Eyeglass Co.

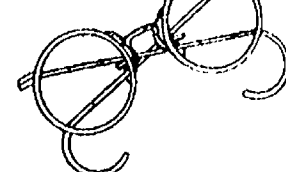

IRVING C. TABAKA
Owner/Optician

QUALITY & SERVICE No. 1
EYEGLASSES FOR THE WHOLE FAMILY

136 W. Middle St., Chelsea

Ph. 475-1122



HOURS:
Mon. 9:45-8:00
Tues.-Fri. 9:45-8:15
Sat. 10:00-1:00
and by appointment



NEW ARRIVALS!

NORTHERN ISLES WOMEN'S SWEATERS
WOMEN'S JOGGING SUITS
AEROBIC WEAR
MICHIGAN SPORTS WEAR
Adult, Youth, Infant, Toddler Size's

FAR SIDE T-SHIRTS
Now Available

SPECIAL
TIGERS T-SHIRTS, SWEAT SHIRTS
30% - 45% Off

CASUAL SPORTS

MIKE & KIM FOUTY

103 N. Main St., Chelsea

Ph. 475-1700



Chelsea Hearing Aid Centre
ANNOUNCES
- NEW LOCATION -

134 W. Middle Street
Suite A 475-9109
Middle Square
In front of Chelsea Glass

- NEW HOURS -
Mon.-Fri., 9:30 to 3:00
Sat. 8:30 to 12

BOWLING

Tri-City Mixed League

Standings of Sept. 16

	W	L
Chelsea Telecom	7	0
Centennial Lab	12	2
Dexter Party Store	9	5
Chelsea Big Boy	9	5
Zoe's	9	5
Gemini	7	7
Team 7	7	7
Miller & Co.	7	7
Wipeout	7	7
Cavanaugh Lake Store	6	8
Spikamania	5	9
Brier's	5	9
Alley Oops	4	10
3-D	4	10
Chelsea Lanes	3	11
Hansen's Ski Doo	0	7

600 series: J. Harok, 539.
 Women, 475 series: S. Varney, 517; C. Miller, 494; C. Stoffer, 485; C. Stoffer, 186; C. Miller, 176; S. Varney, 177; M. L. Westcott, 183; J. Burnett, 191.
 Men, 525 series: G. Burnett, 526; C. Young, 576.
 Men, 200 games: D. Biku, 204; C. Young, 532; J. Harok, 216, 215; G. Burnett, 204; M. Burnett, 220.

Chelsea Lanes Mixed

Standings of Sept. 16

	W	L
Chelsea Sofspa	10	4
The Lakers	9	5
R. S. Maintenance & Repair	8	6
The Chestnuts	8	6
Fliers	7	7
Howlett Hardware	7	7
Wild Four	5	9
Los Amigos	4	10
Women, 425 series and over: A. Clemen, 455; M. Brederntz, 435; B. Kaiser, 443; D. Gale, 342; J. Schulze, 445.		
Men, 475 series and over: G. Speer, 500; J. Richmon, 493; T. Stafford, 521; R. Buss, 483.		
Women, 150 games and over: A. Schnaidt, 159; A. Clemen, 176; M. Brederntz, 173; B. Kaiser, 155; J. Schulze, 151, 162, 165; J. Schulze, 161; B. Buss, 169.		
Men, 175 games and over: M. Schnaidt, 177; G. Speer, 184; T. Stafford, 192, 190; R. Clark, 182; R. Buss, 187.		

Senior Fun Time League

Standings of Sept. 14

	W	L
Ten Pins	7	1
Herb's Haven	7	1
Carl & Girls	7	1
Gochanour & Jean	5	3
The Three J's	5	3
The Green Ones	4	4
28's & K.	4	4
Marie's Gang	4	4
Go Getters	4	4
Waterloo	3	5
All Bad Luck	3	5
Bowling Splitters	2	6
Currys & Bill	2	6
Strikers	0	8

Men, high series: H. Norman, 527; E. Curry, 468; H. Matthews, 462; J. Meyer, 438.
 Men, high games: H. Norman, 184, 173, 170; H. Matthews, 177; J. Meyer, 177; E. Curry, 161, 160.
 Ladies, high series: W. Barth, 406; G. Klink, 440.
 Ladies, high games: J. Scripser, 179; G. Klink, 176, 143; C. Norman, 161, 132; A. Snyder, 147; M. Barth, 145, 134.

Junior House Ladies

Standings of Sept. 12

	W	L
CIMC	11	3
Cooks	10	4
Palmer Ford	8	6
Jim's Scrap & Iron	8	6
Bollinger Sanitation	6	8
Slender You	6	8
Klink Excavating	4	10
Gregory Inn	3	11
Games of 150 and over: M. Cook, 154; L. Clouse, 175, 140, 134; D. Dault, 163, 158; M. Miller, 160, 150, 157; T. Mannor, 142; A. Pearson, 151; L. Haas, 171, 151; M. Liebeck, 141; J. Brown, 153; J. Seyfried, 147; L. Klink, 140; L. Maloney, 148, 142; S. Klink, 141, 155; L. Wilson, 147, 182; M. Brederntz, 153, 152; K. Conley, 172; B. Outwater, 147; A. Rowe, 156, 153; B. Mahler, 148, 179.		
Series of 450 and over: L. Wilson, 454; B. Mahler, 462; L. Haas, 450; L. Clouse, 461; M. Miller, 507.		

Chelsea Suburban League

Standings of Sept. 14

	W	L
The Doughnut Shoppe	12	2
Tower Mart	12	2
After Hours Lock Service	11	3
Chelsea Lanes	10	4
Sparks's Gals	9	5
D. D. DeBurring	7	7
Belsor Builders	7	7
Chelsea Pharmacy	6	8
Ann Arbor Centerless	4	12
Flow Ezy	3	11
D. & E. Enterprises	3	11
Big Boy	0	14
Games of 155 and over: D. Clark, 159; D. Collins, 158, 156; E. Tobin, 167; T. Saarninen, 162; K. Bauer, 153, 164; K. Powers, 165; M. Rush, 164; J. Schulze, 173; E. Figg, 155; D. Peck, 174; S. Walz, 196, 179; S. Graben, 188; M. A. Walz, 214, 163, 189; L. Summers, 172, 159; S. Schulz, 169, 171; F. Ferry, 160, 176; J. Biku, 157, 197; C. Thompson, 198, 159; J. Hafner, 183, 186, 185; P. Huns, 163; J. Harms, 167, 186; C. Miller, 167; P. Harok, 160, 156; S. Jankovic, 157; W. Gerstler, 181, 166; L. Leonard, 172; M. Biggs, 156.		
450 series and over: S. Walz, 502; S. Graben, 480; M. A. Walz, 506; L. Summers, 493; S. Schulz, 473; F. Ferry, 472; J. Biku, 484; C. Thompson, 490; J. Hafner, 505; J. Harms, 494; W. Gerstler, 473.		

Junior House League

Standings of Sept. 15

	W	L
Vogel's Party Store	17	4
Chelsea State Bank	15	6
K. & E. Screw Products	14	7
Associated Drywall	13	8
Mark IV Lounge	12	9
Chelsea Lanes	12	9
Belsor Builders	11	10
Village Motors	10	11
Washnetan Engineering	9	12
3-D Sales & Service	9	12
Smith's Service	8	13
Little Wack Excavating	7	14
Pine Knoll Builders	7	14
Jenex	7	14
Chelsea Woodshed	7	14
V. C. Dogs	6	15
Lang Gang	6	15
t.b.d.	0	0
Series of 525 and above: D. Clark, 613; M. Williamson, 594; R. Zatorski, 584; J. Samok, 574; M. Burnett, 563; R. Craddock, 554; N. Fahner, 549; K. Sullivan, 547; G. White, 544; C. Ewers, 542; T. Rosati, 541; J. Harok, 534; C. Young, 531; W. Schulz, 531; B. Winters, 529; R. Wurster, 526.		
Games of 210 and above: M. Burnett, 242; D. Clark, 223; R. Zatorski, 221; M. Williamson, 215; J. Samok, 212.		

Chelsea Realty League

Standings of Sept. 13

	W	L
Stud Finders	12	2
The Allie Rats	9	5
Land Lovers	7	7
The Aces	7	7
Quit Claim Five	5	9
Septic Tanks	2	12
Games over 150: R. Hillgoss, 155; S. Thurkow, 155, 153; C. Ziegler, 172; R. Hummel, 170; D. Winans, 151; T. Mitley, 154; L. Clark, 154, 154; S. Steele, 153; K. Clark, 153, 152; L. Raade, 290; K. Greenleaf, 191; A. Guerin, 165; L. Herrst, 151; B. Phelps, 156; L. Stahl, 159, 160; L. Craddock, 161, 166, 171.		
Series over 450: S. Thurkow, 450; L. Clark, 461; K. Clark, 458; L. Raade, 475; L. Craddock, 458.		

Sunday Nite Come Ons

Standings of Sept. 11

	W	L
C & V	12	2
Lucky Pours	10	4
Walbridge Aces	9	5
Village Drunks	9	5
Spare Us Your Strikes	8	6
Over The Hill Gang	7	7
Farr & Pearson	7	7
Ain't Worth a Dam	7	7
Sixty Miners	7	7
Gutter Balls	7	7
Four Poor Bowlers	7	7
Tight Wads	7	7
Whatchamacallits	5	9
Bollinger Sanitation	4	10
The Diners	4	10
Lotta Balls	4	10
Rosentretter	2	12
Women, 150 games and over: S. Walz, 153; M. VanOrman, 171; L. Heeter, 162; P. Vogel, 178; R. Callins, 184, 164, 166; G. Clark, 156, 164; S. Riddle, 175; K. Fouty, 157, 181; J. Clouse, 175, 210, 151; N. Rosentretter, 158, 191; A. Pearson, 156; C. Walz, 169; D. Klink, 176; S. Muzzio, 177, 162.		
Women, 450 series and over: M. VanOrman, 462; R. Callins, 514; G. Clark, 468; J. Clouse, 536; N. Rosentretter, 481; D. Klink, 452.		
Men, 175 games and over: T. Fortner, 181; M. Walz, 186; K. VanOrman, 178; T. Haines, 208; J. Vogel, 214, 162; B. Calkins, 194; M. Fouty, 213; C. Clouse, 187; R. Rosentretter, 183; H. Pearson, 183; D. Farr, 188; A. Fletcher, 190, 195; J. Klink, 176; R. Amed, 184, 195.		
Men, 500 series and over: M. Walz, 509; J. Vogel, 532; B. Calkins, 523; C. Clouse, 513; A. Fletcher, 537; R. Amed, 524.		

Leisure Time League

Standings as of Sept. 15

	W	L
Late Ones	10	2
Fifty & Nifty	8	4
Alley Kats	6	6
Misfits	5	7
Chatter Boxes	5	7
Shut-O-Buns	5	7
Oldies But Goodies	5	7
Sweet Rollers	4	8
Country Belles	3	9

Rolling Pin League

Standings of Sept. 13

	W	L
Tea Cups	7	1
Beaters	6	2
Grinders	5	3
Sugar Bowls	4	4
Happy Cookers	4	4
Blenders	4	4
Lollipop	4	4
Pots	3	5
Coffee Cups	2	6
Kookie Kutters	1	7
400 series: E. Swanson, 404; E. Winstead, 418; K. Strock, 400; J. Lindmeier, 488; C. Stoffer, 482; S. Ringe, 473; P. Wurster, 405; L. Fouty, 421; B. Wolfgang, 413; B. Hais, 412; M. Plumb, 443; A. Grau, 413; G. Klink, 407; D. Klink, 492; G. Clark, 466; J. Van Meer, 406; B. Parish, 461; P. Harok, 438; M. Nadeau, 429; R. Musbach, 495; J. Edick, 489.		
140 games: E. Swanson, 140; E. Winstead, 149, 147; M. Wooster, 146, 144; K. Johnson, 151; K. Strock, 144; J. Rosenreiter, 140; B. Van Gorder, 152; J. Lindmeier, 189, 152, 147; C. Stoffer, 164, 162, 156; K. Weinberg, 162; S. Ringe, 162, 162, 149; P. Wurster, 148, 141; J. Cavender, 156; L. Fouty, 171, 167; B. Wolfgang, 148; R. Hornung, 148, 169; E. Heller, 164, 163, 143; M. Hanna, 156; J. Van Meer, 140; G. Meyers, 145; B. Parish, 155, 147; Julie Kuhl, 158, 147; Judy Kuhl, 157; L. Porter, 161; J. Cavender, 167, 144, 141; M. Birtles, 163, 157; R. Rudd, 168; G. Wheaton, 153, 149.		

Chelsea Props

Results of Sept. 17

Games over 90: T. Richardson, 97, 94, 80; J. Fletcher, 84, 88; T. Spangler, 109, 99; S. Renaud, 111, 103; H. Greenleaf, 112, 127; K. Lynch, 110, 107; C. Tidwell, 80; J. Messner, 83, 107; L. Tidwell, 98, 145; M. Messner, 114, 134; B. Renton, 105, 118; E. Lohrmann, 81; B. Jeeble, 88, 117, 89; B. M. M. 82, 89, 96; R. Weiner, 89, 82; E. Knott, 89, 103, 104; Taitman, 90, 105, 102; R. Ludwig, 109; P. Lynch, 90, 95, 93; S. Steele, 106, 122, 106; E. Armstrong, 90; K. Lentz, 111; S. Nelson, 89; A. Sweet, 93, 94, 81; L. Hugel, 95, 92, 106; E. Holdsworth, 83, 100, 95; E. Baird, 100, 93.		
--	--	--

Chelsea Bantams

Results of Sept. 17

P. Spangler, 75, 56; A. Bolzman, 71, 86; D. Price, 53, 56; T. Holdsworth, 83, 54; B. Armstrong, 81, 61; K. Weiner, 63; J. Roberts, 58.		
--	--	--

Chelsea Junior/Major League

Standings of Sept. 17

	W	L
The Fun Team	7	1
Pitt Bulls	7	1
Muffler Men	6	2
Chelsea Ten Pins	5	3
Gutter Dusters	5	3
Ball Busters	5	3
Bowling Builders	4	4
Wolverines	4	4
The Strikers	4	4
Landale Mig	3	5
First of America	3	5
Lucky Strikers	2	6
California Rosins	1	7
Team No. 14	0	8
Boys, games over 140: M. Maisano, 183; J. Fowler, 182; J. Lucas, 185; E. Beeman, 189; K. Jackson, 158; D. D. Oberg, 185; N. Oak, 155; Hansen, 155; C. Bunn, 154; E. Greenleaf, 153; D. Allen, 144; B. Martell, 141.		
Girls, series over 450: J. Fowler, 490.		
Girls, games over 130: T. Wurster, 141; E. Oberg, 130; C. Vargo, 138; J. Ceccacci, 137; A. Wurster, 134; B. Pitts, 130.		

Senior House League

Standings as of Sept. 19

	W	L
VFW No. 4076	14	0
Thompson's Pizza	13	1
Freeman Machine	12	2
Bollinger Sanitation	12	2
Steele's Heating	9	5
D. D. DeBurring	9	5
Vogel's Party Store	7	7
Parts Peddler	7	7
United Supply	7	7
J & M Oil	7	7
Hatch Stamping	6	8
Smith's Service	5	9
Bauer Builders	5	9
McCalla Feeds	5	9
Affordable Chiropractic	4	10
Mort's Custom Shop	2	12
Waterloo Village Market	2	12
Chelsea Lumber	0	14
High series, 525 and over: R. Wurster, 572; J. Hughes, 530; J. Elliott, 527; D. Amburger, 547; R. Hughes, 540; D. Biggs, 531; D. Clouse, 529; T. Schulze, 540; D. Adams, 532; K. McCalla, 580; T. Cook, 569; D. Noye, 556; R. Herrst, 529; F. White, 536; J. Alexander, 578; D. Marsh, 550.		
High series, 600 and over: R. Wurster, 626; D. Beaver, 208; M. Williamson, 204; D. Amburger, 214; R. Hughes, 200; D. Clouse, 204; D. Adams, 209; T. Schulze, 211; K. McCalla, 212; T. Cook, 230; D. Noye, 214; G. Speer, 200; F. White, 202; R. Zatorski, 255, 207, 219; J. Alexander, 213, 222; W. Westphal, 211.		

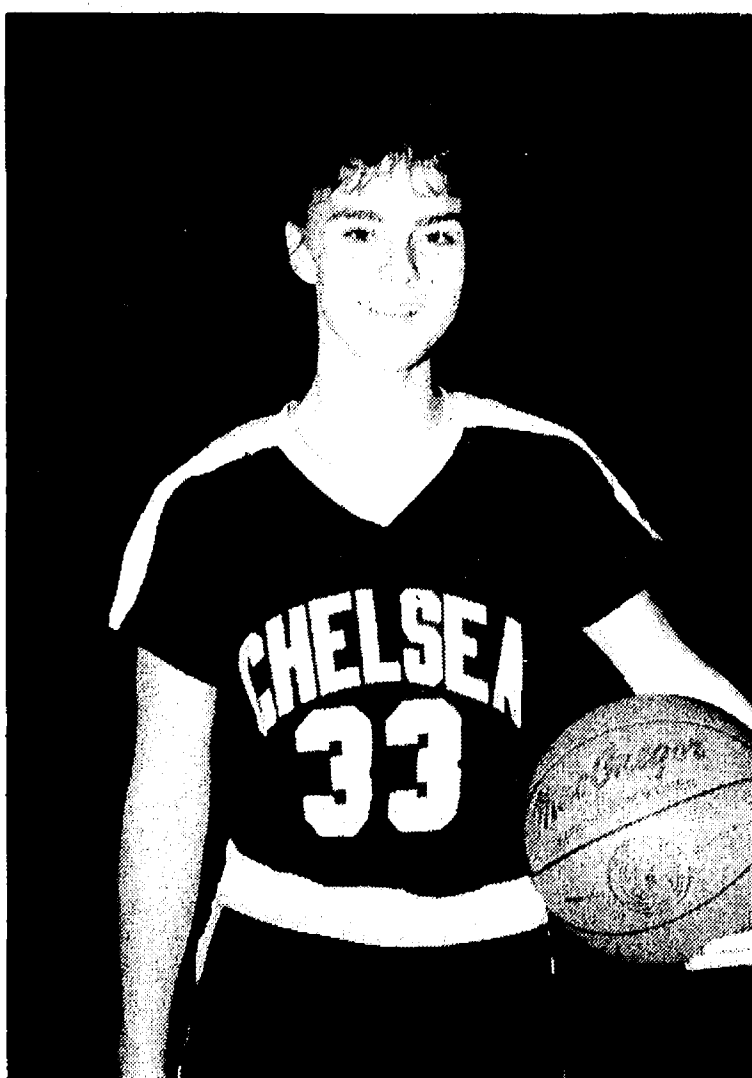

ATHLETES OF THE WEEK are Chelsea High school seniors Heather Neilbauer and Chris Birtles. Heather is the daughter of Michael and Emma Neilbauer, 11131 Boyce Rd., and sister of Michael, 23, Keith, 21, and Kendra, 21. She is a co-captain and guard/forward for the varsity basketball team, and is one of the team's leading scorers. Heather, who's in her third year on the varsity, once scored 28 points in a game. Last year Heather was the team's Most Valuable Player, and was second team all-Southeastern Conference. Outside of school, Heather is active in St. Mary's Parish, where she teaches Sunday school to 3-4 year olds. In her spare time she enjoys play-



ing other sports and socializing with her friends. She plans to attend college next year and perhaps continue her basketball career. Chris is the son of Melva and Tom Birtles, 13011 E. Old US-12, and brother of Shelley. He's a starting defensive tackle in his first full year on the varsity. In the winter, Chris is a member of the varsity swimming team and last year was the recipient of the Paul Schumann Memorial Award. He's been a member of the student council for three years. In his free time he enjoys swimming, and writing songs and short stories. Chris has already joined the U.S. Navy on a delayed entry program. He also plans to attend the University of Toledo.

Hedding Wins But Dogs Lose

Chelsea boys cross country team lost their first Southeastern Conference meet of the season last Tuesday, Sept. 13 to the Saline Hornets, 23-36.

Chelsea's Paul Hedding won the race by 36 seconds as he posted a 16:59.

"Hedding ran his best race ever at Inverness Golf Course," said Chelsea coach Pat Clarke.

"Holden Harris also ran well before fading on a little at the end. He will improve on that. The rest of our top five ran OK, but not well enough to beat a strong team like Saline. We are still looking for some sixth and seventh varsity runners."

Harris took fourth place in 17:42.

Also competing for Chelsea were Brian Zangara, 9th, 18:14; Matt Riemenschneider, 10th, 18:15; Jeff Latimer, 12th, 18:24; Erich Hammer, 19th, 19:35; Jim Hassett, 20th, 19:36; Rob Jacques, 21st, 19:37; Jason Allen, 22nd, 19:48; Kelly Beard, 24th, 20:01; Ben Vermeulen, 33rd, 21:06; Justin White, 39th, 22:32; Brian Address, 40th, 22:48; Jake Rindle, 42nd, 23:19; Kirk Hedding, 46th, 24:07.

The Bulldogs finished third at the 16-team New Boston Invitational last Saturday.

Hedding was Chelsea's top finisher, taking third place in 17:10. Harris wasn't far behind as he took seventh in 17:32.

"The top four boys ran a real nice race and are producing nicely," Clarke said.

"Holden Harris ran a super race," Other Chelsea finishers included

Riemenschneider, 20th, 18:33; Zangara, 21st, 18:34; Hammer, 54th, 19:44; Hassett, 55th, 19:46; Latimer, 65th, 20:03. Jacques finished 20th for the JVs in 19:23.

"We are still looking for a consistent number five runner," Clarke said.

"If we don't find a consistent number five we could be in for a long season. We have some people working hard on it and I'm still hopeful."

The Oak Factory

OF YPSILANTI

CLASSIC OAK FURNITURE AT AFFORDABLE PRICES

- Pedestal Tables
- Drop Leaf Tables
- Chairs, Chairs, Chairs
- Rockers
- Coffee Tables, Round, Oval
- Pub Tables
- Lamp Tables
- 4 Benches
- Bar Stools
- Quilt Racks
- Cheval Mirrors
- Entertainment Centers
- 9 Drawer Chest
- Pre Sale
- Cedar Chests
- Ice Cream Table/Chairs
- 2-4 Drawer File Cabinets
- Open Bookcase
- Gun Cabinets
- Corner Cupboards
- Hutches
- Dry Sticks
- Nightstands
- Ice Box Coffee Table
- High Chairs
- Wall & Shell Clocks
- Child's Rockers
- Tea Cart
- Roll Top Desks

OAK PEDESTAL TABLES FROM \$280.00
 OAK CHAIRS FROM \$97.00

483-4520 11 a.m.-6 p.m. (Open 7 days)
 122 W. MICHIG

SPORTS NOTES

BY BRIAN HAMILTON

The worst thing about last Friday's home football game with Milan is the lights didn't go out. Not once.

The athletic department took 25 percent of the lights out of action to keep fuses from blowing, and the strategy worked.

But there wasn't much worth watching on the field, unless you're a Milan fan. It took the Big Reds just two plays to score. It was all downhill from there.

Chelsea played by far its worst game of the year and maybe one of its worst since I began watching the Dogs three seasons ago. There were blunders at every turn. The Bulldogs looked like they had a bad case of what my old high school coach once called Cheerleader Brain, as in, "son, you're playing like all you can think of is those sweet little girls on the sidelines." Distracted, confused, tentative and anxious all at once.

In addition, Milan had three running backs who all seemed faster than anyone on the Chelsea defense. One step beyond the line of scrimmage and it was, "which way did he go, Kemo Sabe?"

Chelsea Head Coach Gene LaFave knows he has a better team than what he is seeing this year. The potential, however, is taking a little longer to develop than anticipated. The problem now, however, is to keep the kids convinced that they are good and they can win. A victory, or at least a good showing, at Lincoln this Friday would go a long way toward building a successful season.

The Southeastern Conference football race looks like it will go down to the wire, with or without the Bulldogs. Every other team in the league appears capable of a title run.

Unfortunately, if current conditions prevail the Bulldogs will be several lengths behind going into the home stretch. Lincoln, Tecumseh, Dexter, and Pinckney, four pretty good teams, are still on the schedule. If Chelsea can get by all four of those teams, teams that have a legitimate shot at the title, it will be a remarkable turnaround indeed.

In years past, even in down years, Dexter and Pinckney could be counted on to roll over and die. That is not the case, anymore.

Pinckney may be the team to beat. The Pirates wiped out Milan two weeks ago, the same Milan team that wiped us out last Friday. They edged Dexter last Saturday and play at Saline Friday. Saline whipped Tecumseh in convincing fashion last week to remain unbeaten. Pinckney-Saline should be a good battle. Personally, I like Saline because of tradition and their coaching staff.

Lincoln Railsplitters, who host our Bulldogs this Friday, may have the most balanced and effective offense in the league, led by all-league quarterback Noah Nagy.

Lincoln lost to Tecumseh in the first SEC game of the season, but had a strong showing against Willow Run last week. Chelsea hasn't faced a team with any sort of passing game yet, so this week should provide an interesting test.

Dexter could be the sleeper. They have probably the best athlete in the league in running back Andy Walsh. As good as Saline's Brian Bozo is, Walsh could probably gain 300 yards a game if he were running behind Saline's huge line.

Chelsea has proven to be vulnerable to any team that can run outside, as all three opponents have done this year. Walsh will be the fastest back the Bulldogs see all year and you can bet he isn't going to run off tackle much.

At this point the Bulldogs are odds-on favorites to finish last in the league since they haven't won a game. Then again, 4-2 could be enough to finish first considering the apparent balance in the league.

One thing is for certain. The Bulldogs can't worry too much about the other guys. They've got to quit making game-breaking mistakes. They've got to convince themselves they can win, and then go out and do it once.

The father of a player called last week to complain about what I said about the JV football team in this column last week. I won't repeat the column, but this man said I essentially told the JVs they should be ashamed of themselves.

That is not at all what I had in mind and I'm sorry if anyone else had that interpretation.

I would never suggest that any athlete should be ashamed of himself, no matter how bad his team is. There are many other things in life for more worthy of self-flagellation, such as not having the right clothes or the right hair style, or the right computer.

If we're going to be ashamed of something, let's make it something worthwhile.

FOX TENT AND AWNING CO.
"Since 1920"
"It's made of canvas, we make it!"

READY YOUR BOAT FOR WINTER STORAGE
With new mooring cover

617 S. ASHLEY ANN ARBOR (313) 665-9126

Hours:
Sun.-Thurs:
9 a.m.-10 p.m.
Fri. & Sat.
9 a.m.-11 p.m.

Unadilla
Since 1873
Party Store & Deli

Open
All Year
7 days a week

Located in the  of downtown Unadilla
"The oldest store in Livingston County"
offering "A Lytle of everything"

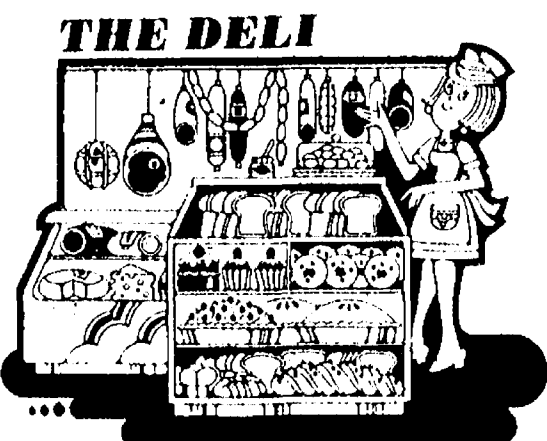

BIG Subs . . . served anytime
Fresh homemade PIZZA
Thurs., Fri. & Sat. after 5 p.m.

THE SWEET SHOP
Around the corner on Kaiser Rd.
Open Weekends

COLDEST Beer & Pop around

- Groceries • Lottery Tickets
- Beer • Wine • Pop
- Liquor on Sundays
- Bait • Tackle
- Campfire Wood
- Camping Supplies
- Ice • Gas • Oil

- Bar-B-Q Sandwiches
- Nacho Chips • Hot Dogs
- Soft Ice Cream



JENNIFER JELINEK, is the recently appointed manager of the Charles Cameron Swimming Pool at Beach school, and coach of the Chelsea Aquatic Club.

Keiser Memorial Softball Tourney Nets \$1,000

The first annual Nicholas W. Keiser Memorial Softball Tournament was held at Dana Field in Chelsea on Aug. 27 and 28. Thanks to all who participated and made donations, it was a great success. At the request of the family, \$1,000 in proceeds from the tournament benefitted Spaulding for Children.

Seven teams took part in the event—BookCrafters, Broderick's Tower Shell, the Cavanaugh Lake

Clams, the Classics, Jiffy Mixes, R.A.T.S. and United Supply. Final standings found the Cavanaugh Lake Clams in first place, Broderick's Tower Shell in second and Jiffy Mixes in third.

Everyone is looking forward to the second annual Nicholas W. Keiser Memorial tournament and planning has already begun. Next year's tournament is scheduled for the last week in July, 1989.



SOFTBALL BENEFIT: The first annual Nicholas W. Keiser Memorial Softball Tournament netted \$1,000 to benefit Spaulding for Children. Left to right are Marilyn Chasteen, Spaulding's development director, Ken Keiser, Dawn Keiser and Judy McKenzie, Spaulding's executive director.

JV Cagers Rally for Third Consecutive Victory

Chelsea junior varsity basketball team won its third game in a row last Tuesday, Sept. 13 with a 57-46 victory over Jackson County Western.

The Bulldogs fell behind 16-6 at the end of the first quarter, but had tied the game by half-time thanks to a three-pointer at the buzzer by Colleen Scharphorn. Chelsea scored eight unanswered points at the beginning of the third quarter which was the turning point of the game.

"We made some defensive changes in the second quarter due to foul trouble and were able to get some lay-ups from pressuring the ball," said Chelsea coach Paul Terpstra.

"After we got ahead, they had to start fouling us. Plus they began to put up long shots."

Scharphorn led the team with 23 points. Shawn Losey scored 12, Jenni

Bobo had seven, Mercedes Hammer scored six, Kristin Bohleider had four points, Kate Dilworth scored three and Christine Burg had two points.

"Our three freshmen showed a lot of improvement," Terpstra said.

"Bobo was 3 for 4 from the floor with seven rebounds, Burg played 28 of 32 minutes and had 11 rebounds, and Jenny Petty played more than she has."

Chelsea shot 21 of 63 from the floor for 33 percent and 15 of 34 from the line for 44 percent.

The JVs are 3-0 and begin league play at Milan tomorrow.

Subscribe today to The Standard

Jennifer Jelinek Reviving Aquatic Club Program

In the six weeks since Jennifer Jelinek, 22, has been with us as swim coach of the Chelsea Aquatic Club (CAC), it is clear that she has approached her new career with confidence, insight and a sense of adventure. She was hired by the School District to revive the community use of the Charles Cameron Pool and to breathe new life into the program of the aquatic club. What was once a community swimming program for 400 children and adults has dwindled to a tenth of that size. Jennifer has taken positive charge and is well into the process of turning things around.

The task is a mixture of planning and organization centered around the arts and sciences of aquatics. In addition to coaching, she is also manager of the school pool. In this position, she is a colleague of Dave Jolly, high school swimming coach.

In April Jen graduated from the University of Michigan with a BA degree in history and holds a Michigan secondary teaching certificate. She is also certified in cardiopulmonary resuscitation (CPR), water safety instruction and advanced lifesaving. She was co-captain of the swim team at Huron High and has worked as a coach for the Ann Arbor Swim Club building the skills of swimmers at all levels.

Watch her in the water of the Chelsea training pool teaching likes to swim and you can see that her love of children is fortified by a second kind of devotion—water safety. In common with all swimming instructors is the knowledge that most drownings occur within a few feet of safety and aquatic competency can't take place too early in life.

Coach Jelinek supervises three pro-

grams of the CAC during its fall swimming schedule. One group is for non-swimmers, three to five years old. Their sessions are Tuesday and Thursday afternoons from 3:30 to 4:30.

Swimmers at all levels of ability are members of the Blue/Gold groups who work in skill-adjusted training sessions aimed at team participation. Workouts are Tuesdays and Thursdays, some from 5 to 6:30 p.m. and others from 6 to 8 p.m.

The Masters Program is for adults interested in physical fitness with workouts in aquatics. There is also the definite possibility of participation in regional U. S. Masters competition.

You can add an interested and talented friend to your life by coming to the Cameron Pool and saying hello to Jen Jelinek. You may also phone her for information (times and days) by calling 475-1425.

CHS Golf Team Ties Tecumseh

Chelsea varsity golf team tied the Tecumseh Indians 174-174 last Tuesday, Sept. 13 at Tecumseh Country Club.

Matt Forner had the low score for both teams at 41. Chad Starkey and Steve Emmert each shot 44 and Mark Larson had a 45.

Best shooter for the junior varsity was Chris White, who had a 52.

The first strike for a 10-hour day was by Philadelphia carpenters in 1791, according to the U. S. Labor Department.

DRAW-TITE **U-HAUL**

CHELSEA WELDING
Ph. 475-2121

WELDING & FABRICATION

- Melt-arc
- Draw-tite trailer hitches

HYDRAULIC REPAIRS

- Cylinders, valves, pumps
- Snowplows repaired

NEW HYDRAULIC HOSE

121 Buchanan St. Ph. 475-2121

H & S FARM REPAIR
GAS OR DIESEL
ANY MAKE OR MODEL ON OR OFF FARM
Pickup and Delivery Available

EQUIPMENT HAULING

- FARM EQUIPT.
- CONSTRUCTION EQUIPT.
- LAWN & GARDEN EQUIPT.
- CHAIN SAWS

FORD TRACTORS FOR SALE

475-7547
Call us for a very special price on your major overhaul

20750 WATERLOO RD., CHELSEA
BILL HAFNER VELTON STEPHENS

THE ELIMINATOR GETS TOUGH ON RUST



THE HIGH PERFORMANCE IRON REMOVAL SOFTENER THAT COMBINES A FILTER AND SOFTENER INTO ONE UNIT

This exciting state-of-the-art product treats domestic water supplies with one piece of equipment instead of both a filter and a softener, which means savings for you in cost, water and salt.

What does the ELIMINATOR actually do?

- Removes high amounts of dissolved (ferrous) iron
- Keeps operating costs to a minimum
- Performs water softening functions
- Eliminates expensive chemicals
- Conserves water

What Special features does the ELIMINATOR have?

- Patented meter control valve
- Less pressure drop (maximum service flow available)
- High capacity performance*
- Less salt required
- Low initial cost

Call Gibson Water Company at 426-5055 for further information



GIRLS SWIM TEAM of Chelsea High school won their first meet of the season, defeating Pinckney, 85 to 74. Front row, left to right, are Abby Young, Sherry Dukes, Heather Bro, Jennifer Payne, Kim Ritter, Tricia Colby, Christine Young, Michelle Hollo. Second row, diving coach Pete Mulliner,

Erika Boughton, swimming coach David Jolly, Kelly Cross, Maria Kattula, Lisa Taylor, Lori Wetzel. Top row, Jill Nowatzke, Debbie Webb, Jennie Anderson, Sara Nicola, Kristine Smith, Jennifer Koch, Jennifer McEachern, Shana Vosters. Missing was Danica Disbro.

SSC Commission Says Landowners Will Be Fairly Compensated

People who own property along the "stratified fee" areas of the proposed Superconducting Super Collider ring path in Ingham and Jackson counties will be treated "just as fairly and equitably as the 'fee simple' landowners," according to John Hanielski, executive director of the Michigan SSC Commission.

Hanielski said he was addressing questions and concerns expressed by some residents whose property would lie above the north and south quadrants and the "wing areas" of the SSC if the massive federal particle accelerator project comes to Michigan.

The "stratified fee" areas comprise about 8,000 acres (or roughly one half of the total land area of the SSC site) where the U. S. Department of Energy would need to have rights to a slice of underground property approximately 70 feet thick by about 1,000 feet wide at an average depth of 140 feet below the surface.

"We do not expect the passage of the SSC tunnel underneath to significantly affect the use of land or the quality of life on the surface," Hanielski said. "For most intents and purposes, the existence of the tunnel will have less effect than the presence of oil and gas pipelines which already cross this region in several locations at much more shallow depths."

Some wells that provide water to homes and farms along the ring path may have to be moved or alternate water sources found, depending upon the actual location of the 10-foot-diameter tunnel, he said.

"But the state has already guaranteed it will pay the cost of drilling new water wells, of hooking residents up to city or village water lines, or obtaining easements to place new wells on a neighbor's property if that becomes necessary," Hanielski explained. "And, of course, owners will be paid for the 'stratified fee' segment purchased for this project."

Public Act 274, which was passed and signed into law this summer, requires the state to buy underground rights for the SSC at a rate of at least \$5 per 70,000 cubic feet, "or at a higher appraised value determined by the commission." The state is also required by the statute to offer \$1 per 70,000 cubic feet of stratified fee land for an option to purchase that substatra, not to be applied to the purchase price paid for the land.

"There are some things we know, such as the minimum amount we will pay for underground rights," Hanielski said. "However, we will not know the precise location of the 10-foot SSC tunnel until DOE names a

site and hires a design engineer to look at the geology of the specific location.

"While we have a fairly well-defined path for the 1,000-foot-wide zone, we won't know which well will have to be moved until the tunnel is situated exactly within that zone. This process could take a year or longer."

Hanielski said that the Michigan SSC Commission has asked its property acquisition contractor to gather information on the possible impact upon surface property values by the underground tunnel. Although nothing exactly like the SSC exists in the United States, a study is underway

now to look at possible land value changes where similar underground easements or purchases have been made elsewhere. The much smaller Fermilab accelerator in Illinois is contained entirely within federally owned land.

"Appraisals of property values will be made according to the highest and best use of the land, and we are looking for any factors that may affect those values including reasonable projections of future use," Hanielski said.

"We are doing everything possible to ensure that every property owner in the path of this project will be treated fairly and equitably, whether they are in the 'fee simple' or 'stratified fee' areas of the ring footprint."

Chelsea Sports Calendar

Wednesday, Sept. 21—
Golf vs. Milan.....3:30 A
Thursday, Sept. 22—
JV Football vs. Lincoln.....7:00 H
9 Football vs. Lincoln.....7:00 H
Basketball vs. Milan.....5:30 A
Tennis vs. Williamston.....4:00 H
Golf vs. Pinckney.....3:30 A
Swimming vs. Milan.....7:00 A
Friday, Sept. 23—
Football vs. Lincoln.....7:30 A
Saturday, Sept. 24—
Cross Country, Jackson Inv. 9:00 A
Monday, Sept. 26—
7-8 Basketball vs. Dexter.....4:00 A
Tuesday, Sept. 27—
Basketball vs. Lincoln.....5:30 H
Cross Country vs. Lincoln.....4:30 A
Tennis vs. Lumen Christi.....4:00 H
Golf vs. Milan.....3:30 H
Swimming vs. Okemos.....7:00 A
7-8 Football vs. Milan.....4:00 H

Girls Cross Country

(Continued from page ten)

Chelsea girls took third place in the 16-team New Boston Invitational last Saturday morning.

Grau and Mignano finished 11-12 as the two top placers for the Dogs. Milan, the state's top-ranked team, won the meet.

"Christine Mignano ran her best race of the season," Clarke said.

"I was fairly pleased with the team effort, but we have a very long way to go."

Grau finished in 21:54, and Mignano's time was 22:01. Other finishers included Koenn, 22nd, 22:39; Bullock, 23rd, 22:43; Schiller, 29th, 23:05; Smith, 38th, 23:51; and Burkel, 53rd, 24:49.

Please Notify Us of
Any Change in Address

Westside Gym Introduces New Energize Aerobics

Energize, the area's newest aerobic conditioning program, is being introduced to Chelsea in October and will feature early morning and evening classes.

The program, based in Spring Lake, is designed to cater to men and women of all levels of ability.

It is taught by certified, knowledgeable and enthusiastic instructors trained in group motivation, individualized goal setting and sound exercise principles, according to program director Deb Spicer, R.N.

Instructor Becky Allen, a member of the International Dance Exercise Association, invites early birds to join her in a 6:30 a.m. class on Tuesday and Thursday mornings, a 7:30 p.m. class Mondays and Wednesdays, and a 9:30 a.m. class on Saturdays.

Participants are encouraged to consult with their physicians prior to the beginning of class if they have a medical problem or have not exercised regularly in the recent past.

Pre-registration is encouraged to reserve a spot in the class. Walk-ins are welcome, space permitting. For rates, registration or more information call the Westside Gym, 475-1900.

Gym hours are 6 a.m. to 9 p.m. Monday through Thursday, 6 a.m. to 7:30 p.m. Friday, and from 9:30 a.m. to 1 p.m. Saturday and Sunday.

A combination gym and aerobics package is available.



BECKY ALLEN

DISC JOCKEY

for your
Special Occasions

Music from the 40's-80's
Specializing in 1950-60's music

Reasonable
Rates

Call Jerry
475-1966

Learn CPR ...

WE'RE FIGHTING FOR
YOUR LIFE

American Heart
Association
of Michigan

DISCOUNT PRICES ON OVER 120,000 PARTS

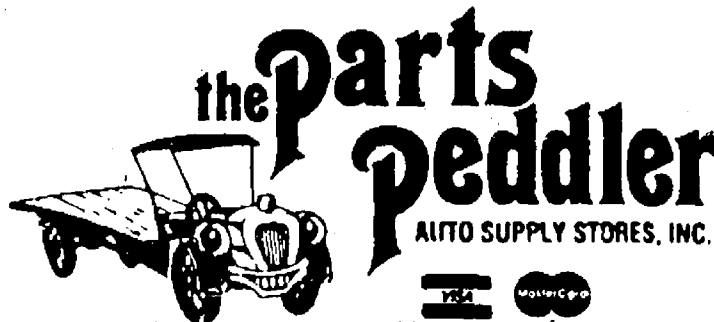

**Auto Value
PARTS STORES**

Auto Value Parts Stores are a group of independent parts stores bringing you lower-competitive pricing on name brand and private brand auto parts...

DEXTER
426-4688
2902 Baker Rd.

CHELSEA
475-9106
1414 S. Main St.

CHELSEA
OPEN
7
DAYS
A WEEK

Members of the Chelsea Fair Steer, Lamb and Pig Clubs Would Like To Say

THANK YOU

To All the Buyers at
the 1988 Chelsea Fair Livestock Sale

SPECIAL THANKS

To Price Brothers for auctioneering
To Chelsea State Bank for clerking the sale
To Andy Sacks for taking our pictures
To McKernan Realty, Inc., Saline Quality Meat, Wolverine Food & Spirits and the Chelsea K. of C. for all their contributions towards our buyers' dinner.

Napoleon Livestock
Kathleen Neuman
New Beginning Building Co.
Orthopedic Surgery Associates
Palmer Ford-Mercury
Palmer Insurance
Parts Peddler Auto Supply
Pinnacle Engineering
Polly's Market
Warren Porath, Jr.
Waring Sod Farms
S & S Masonry - Robert Schneider
Smith's Service, Inc.
Staffan-Mitchell Funeral Home
Steele Heating & Cooling
Stoffer Bird Seed
Sullivan Plumbing
Joseph Sullivan
Charles Trinkle & Sons
Harold Trinkle & Sons
Trustcorp Bank
UAW Local 1284
Robert & Suzanne VanNatter
Vogel's Party Store
G. E. Wacker, Inc.
Wahl Oil Co.
Wolverine Food & Spirits
Zangara Farms

Ann Arbor Concrete Co.
Bain's Packing Co.
Bloom Roofing Systems, Inc.
BookCrafters, Inc.
Boullion Sales, Inc.
Chelsea Big Boy
Chelsea Community Fair
Chelsea Community Hospital
Chelsea Lumber Co.
Chelsea Milling Co.
Chelsea Pharmacy, Inc.
Chelsea Shopping Center
Chelsea State Bank
Virgil Clark Construction
Grover Colby, Jr.
Cribley Drilling Co.
Crownover Concrete & Block Co.
Dr. Edward Curtis
Davidson Sales & Maintenance
Discount Tire Co.
Diuble Feeds, Inc.
Doan Construction Co.
Jule Eder & Son - Randy Luick
Estech Farm Center
Farmer's Supply Co.
First of America Bank
Dr. Jerald Flinn
Gambles
Great Lakes Bancorp
Gross Equipment/Feldkamp Tire Co.
Heller Electric & Supplies
Loren Heller - Auctioneer
Heydlauff's Appliance
Honeggers & Co.
McCalla Feeds, Inc.
McKernan Realty, Inc.
Merkel Furniture & Carpets
Michigan Live Stock Exchange
Murdock Gravel

LUNCHEON SPECIAL FOR THE MONTH OF SEPTEMBER CROCK OF SOUP OR CHILI & SALAD BAR - \$3.50

DAILY LUNCHEON SPECIAL
Food to take out for lunches

DINNER SPECIAL

Daily, from 5:30 till 7

MONDAY THRU THURSDAY at a Special Price
FRIDAY Bar-B-Q Country Style Ribs
SATURDAY Prime Rib (above average cut)

SUNDAY, SEPTEMBER 25 - 2 p.m. till 7

STEAK SPECIAL

TOP SPORTS EVENTS on BIG SCREEN TV
LIVE BAND FRIDAY & SATURDAY

**WOLVERINE
FOOD & SPIRITS**

475-9014

CATERING —
Wedding · Graduation · Business Meetings

PAGE
DEADLINE:
NOON,
SATURDAY
Phone
475-1371

PUT IT IN THE WANT ADS FOR RESULTS

Just
Phone
475-1371

Automotive 1

BODY SHOP
COMPLETE FULL TIME
Estimates Available
PALMER FORD
222 S. Main 475-1301

1974 SUPER VOLKSWAGON BEATLE runs good, rebuilt engine, \$500. Call 475-7033 after 6:30 p.m. x17
FORD RANGER — 1985 — 4-speed with overdrive, 4 cylinder, red. Call 475-2233 or 475-1437 after 5 p.m. x17

1987 HONDA CIVIC hatchback, \$6,995. Ph. 475-9260. x18-2
1954 FIRE TRUCK — Owned by Day Township G.M.C. No. 450, 1,000 gal. tank, good rubber, 6,500 miles, usable. Make an offer (517) 762-5145 or (313) 426-3660. x17
77 STARFIRE OLDSMOBILE — V-6, good condition. Good second car. Ph. 475-1678. x17

1980 VW RABBIT — Very good condition. 67,000 miles. AM/FM cassette, 4-speed, \$1,500 or best offer. Call (517) 565-3201 after 6 p.m. x18-2
1980 DATSUN UTILITY TRUCK with ladder racks, \$800. 1980 Subaru G.L. hatch-back, \$300. Ph. 475-2573. x17-2

1984 LINCOLN CONTINENTAL for sale. Ph. 475-8575. x19-4
GOVERNMENT SEIZED Vehicles from \$100. Fords, Mercedes, Corvettes. Chevs. Surplus. Buyers Guide (1) 805-687-6000, Ext. 5-7002. x17-4

CREDIT PROBLEMS? NO CREDIT? SLOW CREDIT? DIVORCE? BANKRUPT? Let your job be your credit. All you need is a job and a reasonable down payment to buy a car. Call Palmer Motor Sales, 475-1800 or 475-3650. x491f
BENCH CAR SEAT — Black vinyl, good condition, \$10. Ph. 662-1771. x211f



FRANK GROHS CHEVYLAND
NEW

Pre-Announcement Specials for 1989
Prices good for only this week

1989 Caprice Classic Sedan
V-8, Air, Cruise, Tilt Stereo... More
ONLY \$14,950*

1989 Caprice Wagon
V-8, 9 Passenger, Air, Defogger... More
ONLY \$14,950*

USED
1968 Corvette Convertible
\$8,995*

1985 Celebrity 4-door
Air, Cruise, Tilt Stereo
\$4,295*

1985 Pontiac Grand Prix
Loaded, 29,000 miles.
\$8,495*

1980 El Camino
Auto, V-6
\$1,995*

1983 Ford Escort GLX
4 Dr.-Auto
\$2,995*

1984 Dodge VAN
9-PASS
\$4,595*

1983 Jeep CHEROKEE
4x4
\$3,895*

1985 S-10 BLAZER
Sport 4x4
\$9,195*

1986 S-10 BLAZER
LOADED 4x4
\$10,495*
*plus tax & license only

- DEXTER -
426-4677
Mon. & Wed. 9-8
Tues., Thurs., Fri. 9-6
Sat. 9-1

Automotive 1

ALWAYS MORE CASH
For your car or truck
Let us pay CASH for your car or truck

PALMER FORD/MERCURY
475-1800 481f

Farm & Garden 2
FOR SALE — 2-bottom, 14" Ferguson plow, 3-pt. hitch, in excellent condition. Call 475-8377. x17-2

APPLES - PLUMS
McIntosh... \$3.00 per bu.
Plums... \$3.00 per peck
SWEET CIDER AVAILABLE
Open Mon.-Sat., 9 to 6
Sun., 1 to 6
LESSER FARMS
426-8009 x17

ALBER ORCHARD & CIDER MILL
Now Available
Fresh Sweet Cider
Apples and Miscellaneous
HOURS: 9 a.m. to 6 p.m. daily
13011 Bethel-Church Rd.
Manchester
Call (313) 428-7758 x23-10

RACHOW'S ORCHARD
U-PICK APPLES
or WE PICK
Opening Sept. 10
Hours: Monday thru Saturday,
9 a.m. - 5 p.m.
Sunday, 12 noon - 5 p.m.
Danville and Broomfield
8 miles north of Stockbridge
(517) 521-3387 x18-4
ALFALFA HAY — Second cutting,
Ph. 475-2425. x17

**•APPLES
•CIDER & DONUTS**
• Michigan Maple Syrup
• Homemade Raspberry Syrup
• Dried Flowers
• Fall Harvest Items!

LAKEVIEW Farm & Cider Mill
12075 Island Lake Rd.
Dexter
Ph. 426-2782
Open: Wed.-Fri. 9-6
Sat. & Sun. 9-5 x19-3

Recreation Equip. 3
GUNS FOR SALE — Deer rifles, 35 Rem., 300 Savage, 45 col. Black Power. Ph. 475-8575. x19-4
WANTED — Tree stand with climber. Ph. 475-7602. x17

BAND DATERS
•Letter Band Numberers
•Vertical Numberers
•Alphabet Stamps
•Alpha-Numerals
•Local Daters or Numberers

JES-KEY
GRAPHIC SERVICES
(517) 263-1322
4106 N. ADRIAN HWY.
ADRIAN, MICH. 49221

APPLY NOW
Immediate openings
for temporary assignments
• Light Industrial (assembly, warehouse)
• Clerical/typists
• Receptionists
For more information call
KELLY The "Kelly Girl" People
SERVICES
Suite F Ann Arbor
(313) 761-5700
475 Market Place

GRINDER OPERATOR & SET UP
Dexter manufacturing firm has an immediate opening for a Grinder Operator and Set Up person to run O.D., I.D. and surface grinding equipment. The position requires excellent mechanical aptitude, previous grinding experience, and the ability to use micrometers, special gages, and SPC. CNC experience is most desirable. The company is well-established, providing wages and excellent fringe benefits. Apply in person between 9am-4pm.

INDUSTRIAL TECTONICS
7222 Huron River Drive
Dexter, MI 48130
Equal Opportunity Employer

For Sale 4

SINGER SEWING MACHINE — Floor model in oak cabinet. Leather covered bench. All attachments—never used. Excellent condition \$195. 663-8228 evenings. x141f
FOR SALE — Refrigerator, washer and dryer. Moving, must sell. Call 475-8087. x18

MUST SELL
La-Z-Boy, end tables, coffee table, electric sewing machine, Hoover upright vacuum.
Phone 475-9866 x17

FOR SALE — Hoosier cabinet with flour bin and sifter, \$195. Oak teacher's desk, 7 drawers, \$125. Ph. 426-3260. x17
FRANKLIN STOVE, 36x32x16. Used 8 years. Includes indoor pipes, screen, solid door. \$50. 498-2270. x17

RADIAL ARM SAW — 10" Montgomery Ward, with stand. Sears Craftsman table saw, 3/4 h.p., contractor's, with stand and router. Call 475-7110. x17
FOR SALE — 2-bottom, 14" Ferguson plow, 3-pt. hitch, in excellent condition. Call 475-8377. x17-2
FOR SALE — 7 ft. bathroom double shell-bowl sink top, faucets and cabinets, \$150. 7-ft. sofa, gold and blue, \$150. 475-9454. x17-2

FOR SALE
Want to give your kids a head start in school?
WORLD BOOK Encyclopedia
Child Craft, Early Learning Center products.
Call 426-2365
Ann Welch, area representative x19-6

KENMORE 30" RANGE — Good condition, avocado, \$50. Ph. 475-7669. x17
TRUNDLE BEDS — Metal frame with mattress, \$35. Call 475-1169. x17
WURLITZER CONSOLE PIANO — Full keyboard, tuned yearly, excellent condition, \$750. Ph. 475-2568. x17
HUSKY POLE BUILDINGS — Call toll free, 800-292-0679. 24x40x8. For garages, shops, storage, \$3,990.00. 100% galvanized screw nails. One 36" entrance and 9x7 steel overhead door, 12 colors, choice of many options. Free quotes. Other sizes. Extra strong for longer life. x241f

PIONEER POLE BUILDING — 30x40x10, 12 slider, 36" entrance door, 100% galvanized screw nails, 1" boxed eave overhang, 45+ 2x6 truss, 1/2" root insulation, free fiberglass ridgecap, 12 matching colors in siding, roofing and trim. \$5,590.00. Free estimates. Call toll free, 800-292-0679. x241f

Garage Sales 4b
GARAGE SALE
Fri., Sept. 23, 9 a.m. to ? (maybe Saturday)
12845 Luick Dr., Chelsea

"ALL" sizes of clothing, men's downhills Rossignol skis, \$100; Cilestran telescope with stand, \$500; Perles 1880 pump organ (cherrywood), \$150; unfinished antique ice box, and lot of misc. 1971 Chrysler New Yorker, \$2,500. "We ain't got it, you don't need it." x17

Apartment Sale
Household furnishings, sofa, chairs, tables, beds, kitchen ware, and assorted odds & ends. Friday & Saturday, Sept. 23-24, 9 a.m. to 6 p.m.

BUSHNELL APTS.
627 Middle Ct., Apt. 7
Chelsea, Mich. x17
FREE DOG PEN — 20"x10", cyclone fence. Free for the removal. Ph. 475-7701. x17

YARD SALE — 409 W. Middle St., Fri. & Sat., Sept. 23-24, 10 a.m. to 4 p.m. x17
GARAGE SALE — Sat., Sept. 24, Sun., Sept. 25, 10 a.m. to 5 p.m. 7707 N. Zeeb Rd., Dexter. Boat, motor, trailer, 1977 Ford van, many miscellaneous items. x17

GARAGE SALE — Thurs., Fri., Sat., Sun., 9 a.m. to 6 p.m. Furniture, Exercise, antique radio and phonographs, motors, tools and lots of miscellaneous. 17250 Garvey Rd. 1/4 mi. E. Exit 156. x17
MOVING & GARAGE SALE — 52 Chestnut Dr., Laneview, Chelsea. Fri. & Sat., Sept. 23-24. Furniture, heated queen-size floatation waterbed, tools, books, games, Avon collectibles, men's & ladies' clothes, extra large to small, some new; misc. household items. x17

GARAGE SALE — Friday, Sept. 23, 8 a.m. to 6 p.m., 130 Clarendale Court, Chelsea. Loads of miscellaneous. x17

GARAGE SALE — 51 Chestnut Dr., Chelsea. Baby things, crib, stroller, swing, some antiques, small household appliances, toys, some clothes, much more. Friday, Sept. 23, 9 a.m. to 4 p.m., Sat., Sept. 24, 9 a.m. to 12 noon. x17

Garage Sales 4b

Garage Sale
220 E. North St.
off McKinley St.
Gulbransen Transistor Spinnet Organ & bench, \$650; wheels and tires, low profile H 70-15, accessories; pictures, Cooper accessories, Salem maple desk, tables, chairs, wicker baskets, antiques, beds (twin), Rockwell table saw, pine hutch, lawn furniture, 35 mm/SLR camera with case, English saddle.
ALL ITEMS IN GOOD CONDITION
Fri., Sept. 23 & Sat., Sept. 24
8:30 a.m. - 4:00 p.m. x17

BIG GARAGE SALE — Variety of items. Troy-Built rototiller, boat, + 2 motors. 4555 Kalmbach Rd., Chelsea. Fri. and Sat., Sept. 23-24, 9 a.m. to 6 p.m. x17
MOVING SALE — 7850 Jackson Rd., Wed. thru Sat., Sept. 21 thru Sept. 24. Ice auger, collection of ceramic tiles, baby items, and miscellaneous. x17

GARAGE-YARD SALE — Saturday, Sept. 24, 9 a.m. 'til 4:30 p.m. 731 Taylor St., Chelsea. Winter coats, hats from 40's and 50's, sugar-creamers sets and much, much more. x17

5-FAMILY YARD SALE — Friday-Saturday, Sept. 23-24, 9 a.m. to 5 p.m. Corner of Old US-12 and Wilkinson St., Chelsea. x17
GARAGE SALE — 19 Sycamore Dr., Chelsea. Friday and Saturday, 9 to 5. Maple desk, 3-drawer chest, exercise bike, skis, clothes, lots of miscellaneous. x17

3-FAMILY SALE — 8667 Waterloo-Munith Rd., 1/2 mile north of Waterloo. Books, old and new, quilts, some antiques, furniture, glassware, red shag carpet, household items, nice clothes, baby thru adult. Much more, priced to sell. Friday & Saturday, 9 til 6. Several give-aways. x17

Antiques 4c
DuMOUCHELLE APPRAISAL CLINIC
For Hand-Held Antique Items
Saturday, Oct. 1st
10 a.m. to 5 p.m.
at Dexter Area Museum
3443 Inverness St., Dexter
Donation to Museum:
\$4.00 oral
\$6.00 written, or
\$10.00 for a \$1,000 value.
Phone 426-8330 x18-2

WANTED — Small furniture, quilts, old toys, hooked rugs, baskets, crocks, books, pictures, linens, jewelry. Anything old. Jean Lewis, 475-1172. x22-32c

Real Estate 5
WORTHLESS LAND WANTED — Need space for 50 yards per month of fill. Rent or buy. Old gravel pit ideal. 761-2689. x18-3
2 ACRES FOR SALE — Corner of Waterloo and Bush Rd. Sell on land contract or cash. Call 475-3669. x17-2

CHELSEA SCHOOLS — Aluminum and brick ranch, 4 bedrooms, 2 1/2 baths, 2 fireplaces, family rm., formal dining rm., 2 furnaces, solar assisted hot water, 1st floor laundry, full basement with rec. rm., central air, 2-car attached garage, 30'x48' pole barn with electric and water, above-ground pool with decking, 10.01 acres. \$169,900.
PRIME BUILDING SITE — Chelsea schools, 3.8 acres, joins state land, plenty of hardwoods, pond site, \$50,000.
For more details call Russ Armstrong 475-9533 or Century 21, American Heritage, 973-2950. 121f

GOVERNMENT HOMES from \$1 (U repair), Delinquent tax property. Repossessions. Call (1) 805-687-6000, Ext. GH-7002 for current rep. list.

CHelsea REALTY, INC.
(313) 475-HOME (anytime)
1178 S. Main St.
Chelsea, MI 48118

Co-Owners/Associate Brokers
Sharon Roberts 475-3460
Dewey Kefner 475-8348
Sales Associates 475-3858
Greg Johnson 481-1636
Sandra Schulze 475-8688

FAMILY COMFORT inside 4-bedroom Chelsea Village home, large lot for kids, 2-story barn, insulated and new roof in 1981. Gas heat, new kitchen counter. Clean, tidy and ready for you. 1st floor laundry for mom. Close to stores. This home is in move-in condition. Reduced! Call now.

NATURE LOVERS BEWARE! 900 sq. ft. 2-level PRIVATE PARTY DECK overlooking stocked pond on 2 beautiful acres near Waterloo Rec. Area, only 3 minutes from I-94, 20 minutes from Ann Arbor. Chelsea schools, 3 bedrooms, 2 family rooms with fireplaces (think winter). Attached 2-car garage. Owner moving north, asking \$121,000. Look & Offer!

MOST UNUSUAL — Stately 2-story with walkout basement! 2,100 sq. ft., 3-5 bedrooms, large lot, rear fenced. Walk to stores, schools, hospital. Natural gas heat, city facilities. Room for large garage. Excellent condition. Land contract possible. 1- or 2-family use. Time to close before school starts! Call NOW!

WE NEED HOMES TO SELL
ALL THE REST OF OUR LISTINGS ARE SOLD! Call us now for a market analysis or to list your home for sale!

475-HOME
(call anytime)

CHELSEA REALTY

Real Estate 5

Michigan's Largest Real Estate Company
Real Estate One
Call JON NIEDERMEIER
Chelsea — 475-2565
Ann Arbor — 995-1616

WEBSTER TWP. — Dexter schools. Beautiful Dutch Colonial on 12 ac. Triple tier deck with large hot tub enhances this country estate. 2,800 sq. ft. (includes finished basement), 4 bedrooms, 2 full and 2 1/2 baths, fireplace in family room and formal dining room. 40'x72' pole barn w/cement floor and power.
Office Exclusive — \$239,500

4-bedroom, 2-story, 2,400 ft. on 1.5 ac., with private deeded access to Joslin Lake. Quiet neighborhood, Chelsea schools. NICE HOME. \$109,500. Could cure your ills.

We still have one of the Best Deals in the area.
3-bedroom bungalow approximately 1,600 sq. ft. w/2 1/2-car detached garage on 8 acres. 20 minutes from Chelsea, 3 1/2 miles off I-94. Only \$49,500.

MOVING THE FAMILY NEAR ANN ARBOR?
Here's a really unique contemporary home. Only passive solar system of its kind in Michigan. 2,100 sq. ft., 3-bd., 2 1/2 baths, deck and above-ground pool. Great room and 2-car attached garage. Only \$115,000.

BEAUTIFUL BUILDING SITE on Island Lake Rd., 1.38 acres in area of nice home with 150' lake frontage on West Lake. \$22,000. L.C.

BUILDING SITES in Leoni township — 4 lots, 2.5 acres each, from \$6,500 or all four for only \$19,500. Owner to supply survey.

If none of these can cure your problem, I can show you over 400 others.
BUYING OR SELLING you'll get the straight medicine.
JON NIEDERMEIER
EVERYDAY WE EARN AMERICA'S TRUST I'LL EARN YOURS-TOO! x17

HEAVILY WOODED BUILDING SITE
Close to Chelsea on Waterloo Rd. 2.1 acres. \$29,500.

D. A. Renken & Assoc.
668-0303

ALUMINUM RECYCLING
TOP PRICES PAID FOR ALUMINUM SCRAP & ALL NON FERROUS METALS
Jackson Fibers Co.
(517) 784-9191
1417 So. Elm St.
1 blk. North of High St.
Jackson, Michigan

CLASSIFICATIONS

Automotive.....1	Child Care.....10
Motorcycles.....1a	Wanted.....11
Farm & Garden.....2	Wanted to Rent.....11a
Equipment, Livestock, Feed	For Rent.....12
Recreational Equip.....3	Houses, Apartments, Land
Boats, Motors, Snowmobiles, Sports Equipment	Misc. Notices.....13
For Sale (General).....4	Personals.....14
Auction.....4a	Entertainment.....15
Garage Sales.....4b	Bus. Services.....16
Antiques.....4c	General
Real Estate.....5	Carpentry/Construction
Land, Homes, Cottages	Excavating/Landscaping
Mobile Homes.....5a	Maintenance
Animals & Pets.....6	Repairs
Lost & Found.....7	Tutoring/Instruction
Help Wanted.....8	Financial.....17
Work Wanted.....8a	Bus. Opportunity.....18
Adult Care.....9	Thank You.....19
	Memoriam.....20
	Legal Notice.....21

CLASSIFIED ADS THANK YOU/MEMORIAM

CASH RATES:
10 figures.....\$1.00
10c/figure over 10
When paid by noon Saturday
CHARGE RATES:
10 figures.....\$3.00
Minimum charge: \$5.00

CASH RATES:
50 figures.....\$3.00
10c per figure over 50
When paid by noon Saturday
CHARGE RATES:
50 figures.....\$5.00

DEADLINES
CLASSIFIED PAGES
Saturday, 12 noon
"CONTINUED" CLASSIFIEDS
Monday, 12 noon

Tell Them You Read It in The Standard

SPEAR ASSOCIATES REALTORS INC.
Bringing People and Properties Together™

Residential Sales
2721 S. State Street 994-0112
1915 Pauline Plaza 994-4500

Commercial Sales and Leasing
217 E. Huron Street 994-4400

Property Management
1915 Pauline Plaza 668-8188

Relocation Services
1915 Pauline Plaza 994-4500

Stop by one of our offices for a free map and an Ann Arbor Area Handbook and Guide.

Thornton REALTOR®

A FAMILY HOME—Featuring 4 bedrooms, 2 1/2 baths, fireplace and finished basement plus for your family's enjoyment, privileges to North Lake and just a short golf cart ride to Inverness C. C. \$135,000.

QUALITY CAPE COD—Life in this pleasant home on Chelsea's west side will be a pleasure. Its 4 bedrooms and 2 1/2 baths will please your active family. \$109,900.

VILLAGE OF CHELSEA—Tastefully decorated and beautifully landscaped ranch home with 3 bedrooms, 2 baths, fireplace, and sauna for your enjoyment. \$123,000.

MANCHESTER VILLAGE—On beautiful rolling treed lot with country appeal features this custom built 3-bedroom ranch with fireplace in kitchen and first-floor laundry. Land contract possible. \$115,000.

EXCELLENT FAMILY HOME—With 4 bedrooms and 2 baths. On almost 2 acres with mature trees, close to Chelsea. Large country kitchen, walkout garage and basement. \$79,900.

EARTH HOME—In Grass Lake on 10 acres with Wolf Lake access. 250'x2,646' landing strip crossing property. \$115,900.

FUTURE BUILDING SITES
COUNTRY RETREAT—You can enjoy peace and quiet on 20 acres at a reasonable price. It's just 10 miles north of Chelsea for only \$29,900.
GENTLE & ROLLING—Build your home into this gently sloping hillside amongst the apple and poplar trees. 1.6 acres for fun and family on quiet private drive. Chelsea schools. \$18,000.

475-9193
EVENINGS
Helen Lancaster 475-1198
Steve Easudes 475-8053
Norma Kern 475-8132
Diane Bice 475-8091
John Vecchioni 428-7595
Vickie Korn 475-2403
Diana Cooke 517-522-4617
Dorla Bohlander 475-1478
Judy Goodluck 665-5970
Langdon Ramsay 475-8133
Anita McDonald 475-3228
Christine Marsh 475-1898

LITTLE WANT ADS! BIG PLUSES FOR BIG RESULTS!

Washtenaw County's Busy Marketplace . . .

Quick, Economical Results . . .

Give 'em a try! . . . Ph. 475-1371

Real Estate 5

Real Estate One

995-1616

For more information DAYS or EVENINGS
ContactNelly Cobb, REALTOR
475-7236

GREAT FAMILY HOME on edge of Village, features 3 or 4 bedrooms, 1 1/2 baths, family room with fireplace. Full basement with room for rec. room and 2-car garage. \$82,000.

LOVE HORSES? — This is the place for you. Contemporary ranch with walk-out, 4 bedrooms, 3 baths, large pole barn with electricity and water, on 10 acres, just west of Chelsea, \$109,000.

SPACIOUS 3-bedroom bi-level, 2-car garage, 2 full baths, short distance off paved road in a quiet country location. Chelsea schools, Jackson County taxes. Needs a little TLC. \$67,500.

FINE OLD FARM HOME — 9 rooms with large, new country kitchen and breakfast room with fireplace. 5 bedrooms and 1 1/2 baths. 2 large barns and 2 small out-buildings on 10 acres. Approximately 2 miles from Chelsea Village limits. \$152,200.

WATERLOO VILLAGE — 3-bedroom, 1 bath, large country kitchen. All new electric. New drainfield. On large corner lot. Reasonably priced at \$59,000.

3-BEDROOM RANCH, 2 baths, full basement and finished family room; has 2 1/2-car garage plus 32'x32' heated pole barn and electricity and water for your at-home business on 1.75 acres. \$87,500.

CHOICE 3-ACRE BUILDING SITE on Cavanaugh Lake Rd. Fruit trees, pond site, etc. \$25,000.

Animals & Pets 6

ONLY 1, cute reddish-brown male Dachshund left! 2 mos. old, weighs about 4 lbs. Can be AKC registered. Puppy shots started. Call 475-3337 before noon or after 5 p.m. x17

ENGLISH SETTER PUPS — 9 weeks old. Color: white with black ticking, registered field dogs, both parents proven pheasant and grouse hunter, pups pointing now. Call (313) 429-2334. x18-2

FREE to a kind home — 3 adorable kittens, 7 weeks old, 2 black with white and 1 tiger. Call 475-1470 and leave message. x18-2

3-YEAR-OLD registered Karakulu ewe and twin ewe lambs. Ph. 475-2285. x17

FREE KITTEN — Black, long hair, male, blue eyes, 11 weeks old. Very playful. 475-3147. x17

AKC GERMAN SHEPHERD PUPPIES — Black and tan, and black and red. Guaranteed. (517) 223-9863. x18-2

SPAY/NEUTER CLINIC of the Huron Valley Humane Society, Ph. (313) 662-4365, 10 a.m. to 4 p.m. x11f

Lost & Found 7

JACKET LOST in Chelsea Village by school. Girl's denim jean jacket with many memorable irreplaceable patches. Reward offered. 475-3063. x17

Help Wanted 8

ASSISTANT PASTA MAKER

Pastabilities is looking for someone 40 hrs. per week to make pasta products. Apply in person between 8 a.m.-4 p.m. at:
771 Airport Blvd., Ann Arbor
Or call 663-1920

EXPERIENCED BEVEL GEAR CUTTERS — Must be able to do own set up. Day shift. Apply in person or send resume to Boos Products, Inc. 20416 Kaiser Rd., Gregory, Mich. 48137. x17

ENGINE LATHE OPERATOR NEEDED — Days or nights. Apply in person or send resume to Boos Products, Inc. 20416 Kaiser Rd., Gregory, Mich. 48137. x17

NURSE AIDES

Immediate part-time, on-call positions available for nurse aides to cover sick time, vacations, etc., on various hospital units. Please send resume or apply at:
Dept. of Human Resources
Chelsea
Community Hospital
775 S. Main St.
Chelsea, MI 48118
Equal Opportunity Employer x17

MATERIALS MANAGEMENT TECHNICIAN

Immediate part-time, on-call positions available for technicians to work with receiving, stocking and dispensing supplies. Previous experience is preferred, but will train. Must be flexible to cover for sick and vacation time. Please send resume or apply at:
Dept. of Human Resources
Chelsea
Community Hospital
775 S. Main St.
Chelsea, MI 48118
Equal Opportunity Employer x17

MOMS: WE NEED YOU!

Mornings and Afternoons:
• WAITRESSING
• COUNTER HELP
Chelsea A & W
1555 S. Main St.
Call 475-2055 x18-3

HELP WANTED

Multi-location clothing care business has full and part-time positions as driver, wash room technician, seamstress and salesperson. If you have a pleasant attitude, a willingness to learn, and are reliable, we can give you the experience to become a successful member of our friendly and courteous staff. Apply in person at:
CHELSEA CLEANERS
113 Park Street in Chelsea x17-6

Chelsea Taco Bell

Now hiring for Lunch and Closing shifts. Premium pay. Seniors, kindergarten mothers, students. Part-time and full-time.

TACO BELL
1590 S. Main St.
Chelsea
(313) 475-1022 x15Hf

HELP WANTED

Multi-location clothing care business has full and part-time positions as driver, wash room technician, seamstress and salesperson. If you have a pleasant attitude, a willingness to learn, and are reliable, we can give you the experience to become a successful member of our friendly and courteous staff. Apply in person at:
CHELSEA CLEANERS
113 Park Street in Chelsea x17-6

Chelsea Taco Bell

Now hiring for Lunch and Closing shifts. Premium pay. Seniors, kindergarten mothers, students. Part-time and full-time.

TACO BELL
1590 S. Main St.
Chelsea
(313) 475-1022 x15Hf

HELP WANTED

Multi-location clothing care business has full and part-time positions as driver, wash room technician, seamstress and salesperson. If you have a pleasant attitude, a willingness to learn, and are reliable, we can give you the experience to become a successful member of our friendly and courteous staff. Apply in person at:
CHELSEA CLEANERS
113 Park Street in Chelsea x17-6

Chelsea Taco Bell

Now hiring for Lunch and Closing shifts. Premium pay. Seniors, kindergarten mothers, students. Part-time and full-time.

TACO BELL
1590 S. Main St.
Chelsea
(313) 475-1022 x15Hf

HELP WANTED

Multi-location clothing care business has full and part-time positions as driver, wash room technician, seamstress and salesperson. If you have a pleasant attitude, a willingness to learn, and are reliable, we can give you the experience to become a successful member of our friendly and courteous staff. Apply in person at:
CHELSEA CLEANERS
113 Park Street in Chelsea x17-6

Chelsea Taco Bell

Now hiring for Lunch and Closing shifts. Premium pay. Seniors, kindergarten mothers, students. Part-time and full-time.

TACO BELL
1590 S. Main St.
Chelsea
(313) 475-1022 x15Hf

HELP WANTED

Multi-location clothing care business has full and part-time positions as driver, wash room technician, seamstress and salesperson. If you have a pleasant attitude, a willingness to learn, and are reliable, we can give you the experience to become a successful member of our friendly and courteous staff. Apply in person at:
CHELSEA CLEANERS
113 Park Street in Chelsea x17-6

Chelsea Taco Bell

Now hiring for Lunch and Closing shifts. Premium pay. Seniors, kindergarten mothers, students. Part-time and full-time.

TACO BELL
1590 S. Main St.
Chelsea
(313) 475-1022 x15Hf

HELP WANTED

Multi-location clothing care business has full and part-time positions as driver, wash room technician, seamstress and salesperson. If you have a pleasant attitude, a willingness to learn, and are reliable, we can give you the experience to become a successful member of our friendly and courteous staff. Apply in person at:
CHELSEA CLEANERS
113 Park Street in Chelsea x17-6

Chelsea Taco Bell

Now hiring for Lunch and Closing shifts. Premium pay. Seniors, kindergarten mothers, students. Part-time and full-time.

TACO BELL
1590 S. Main St.
Chelsea
(313) 475-1022 x15Hf

Help Wanted 8

HOMEMAKERS' earn over \$10 per hour part-time. Earn free Hawaiian trip. Free training. Commission up to 25%. Highest hostess awards, no delivering or collecting, no handling or service charge. Over 800 dynamic items—tots, gifts, home decor and Christmas decor. For free catalog call Friendly Home Parties 1-800-227-1510. x17-4

MANAGEMENT TRAINEE

\$15.00 per hour plus bonuses. Immediate employment with rapidly expanding corporation. No experience necessary. Will train. Full or part-time. x18-7

Phone 973-2696

LaVonne's Cleaning Service

is now taking applications for part-time help. \$3.75 to start. Flexible hours. Call 426-3044. x9Hf

Retail Sales Position

Woman wanted for part-time sales position. Experience and references. Apply in person
WINANS JEWELRY
Main St., Chelsea x4Hf

EARN EXTRA CASH for your extra-curricular activities

After school:
• COOKS
• WAITRESSES
• COUNTER HELP
Chelsea A&W
1555 S. Main St.
Call 475-2055 x18-3

LANDSCAPE HELP

Positions available immediately.
TURNER'S LANDSCAPE
663-7600
Ann Arbor x17-2HELP WANTED — Part-time, flexible hours. Floral design experience necessary. Apply at:
Hearts & Flowers
426-3025 x16Hf

HELP WANTED

Multi-location clothing care business has full and part-time positions as driver, wash room technician, seamstress and salesperson. If you have a pleasant attitude, a willingness to learn, and are reliable, we can give you the experience to become a successful member of our friendly and courteous staff. Apply in person at:
CHELSEA CLEANERS
113 Park Street in Chelsea x17-6

Chelsea Taco Bell

Now hiring for Lunch and Closing shifts. Premium pay. Seniors, kindergarten mothers, students. Part-time and full-time.

TACO BELL
1590 S. Main St.
Chelsea
(313) 475-1022 x15Hf

HELP WANTED

Multi-location clothing care business has full and part-time positions as driver, wash room technician, seamstress and salesperson. If you have a pleasant attitude, a willingness to learn, and are reliable, we can give you the experience to become a successful member of our friendly and courteous staff. Apply in person at:
CHELSEA CLEANERS
113 Park Street in Chelsea x17-6

Chelsea Taco Bell

Now hiring for Lunch and Closing shifts. Premium pay. Seniors, kindergarten mothers, students. Part-time and full-time.

TACO BELL
1590 S. Main St.
Chelsea
(313) 475-1022 x15Hf

HELP WANTED

Multi-location clothing care business has full and part-time positions as driver, wash room technician, seamstress and salesperson. If you have a pleasant attitude, a willingness to learn, and are reliable, we can give you the experience to become a successful member of our friendly and courteous staff. Apply in person at:
CHELSEA CLEANERS
113 Park Street in Chelsea x17-6

Chelsea Taco Bell

Now hiring for Lunch and Closing shifts. Premium pay. Seniors, kindergarten mothers, students. Part-time and full-time.

TACO BELL
1590 S. Main St.
Chelsea
(313) 475-1022 x15Hf

HELP WANTED

Multi-location clothing care business has full and part-time positions as driver, wash room technician, seamstress and salesperson. If you have a pleasant attitude, a willingness to learn, and are reliable, we can give you the experience to become a successful member of our friendly and courteous staff. Apply in person at:
CHELSEA CLEANERS
113 Park Street in Chelsea x17-6

Chelsea Taco Bell

Now hiring for Lunch and Closing shifts. Premium pay. Seniors, kindergarten mothers, students. Part-time and full-time.

TACO BELL
1590 S. Main St.
Chelsea
(313) 475-1022 x15Hf

HELP WANTED

Multi-location clothing care business has full and part-time positions as driver, wash room technician, seamstress and salesperson. If you have a pleasant attitude, a willingness to learn, and are reliable, we can give you the experience to become a successful member of our friendly and courteous staff. Apply in person at:
CHELSEA CLEANERS
113 Park Street in Chelsea x17-6

Chelsea Taco Bell

Now hiring for Lunch and Closing shifts. Premium pay. Seniors, kindergarten mothers, students. Part-time and full-time.

TACO BELL
1590 S. Main St.
Chelsea
(313) 475-1022 x15Hf

HELP WANTED

Multi-location clothing care business has full and part-time positions as driver, wash room technician, seamstress and salesperson. If you have a pleasant attitude, a willingness to learn, and are reliable, we can give you the experience to become a successful member of our friendly and courteous staff. Apply in person at:
CHELSEA CLEANERS
113 Park Street in Chelsea x17-6

Chelsea Taco Bell

Now hiring for Lunch and Closing shifts. Premium pay. Seniors, kindergarten mothers, students. Part-time and full-time.

TACO BELL
1590 S. Main St.
Chelsea
(313) 475-1022 x15Hf

Help Wanted 8

CROSSING GUARD

APPLICATIONS are being taken at Chelsea Police Dept. for a part-time position. For information call 475-9122. x17-2

OPERATOR for TV CHANNEL 31 Transmitter Tower

Must be a non-smoker and able to work any shift. Full time. Call 475-7180 from 9 a.m. to 2 p.m. Monday thru Friday. x17-2

NURSING ASSISTANT or LPN

for busy Pediatrics Office Part-time, hours negotiable. At least one evening per week. Pediatrics experience preferred. Duties include:
• Phone Triage
• Assisting with office procedure
• Performing lab tests
• Must work well under pressure and at fast pace. x17-2

Full Time Office Position

Telephoning, telephone answering, filing, light typing. Computer experience helpful but not necessary. Call for appointment
665-9860 x17

PERMANENT MILL EMPLOYMENT

Able to lift 50 to 80 lbs. Apply in person
Honeggers & Co., Inc.
11800 Dexter-Chelsea Rd.
Chelsea x18-2

GENERAL LABOR and TRUCK DRIVER

Full-Time Positions Phone for appointment.
665-9860 x17

WAIT PERSONS Full- and Part-Time Available

Call 475-1922 or apply in person at
Chelsea Woodshed
113 S. Main St., Chelsea x17-2

Restaurant WAITPERSONS UNIVERSITY OF MICHIGAN LEAGUE

\$5.50 per hour The University of Michigan League is seeking Waitpersons to serve at a special function. You must be available to work October 5, 1988 from 1 p.m.-5 p.m. and October 6, from 8 a.m.-4 p.m. Dress attire must consist of a white blouse or shirt and black skirt or pants. Salary will be \$5.50 an hour. Please apply in person at:
THE UNIVERSITY OF MICHIGAN
Admin. Services Personnel Office
Temporary Staffing Services
2031 Admin. Svcs. Bldg.
1009 Greene St.
Ann Arbor, MI 48109/1432
A non-discriminatory, affirmative action employer x17-2

MACHINE OPERATOR \$25 Bonus

We are accepting applications for industrial workers. Reliable transportation and identification required.
677-0400
RUMPF
Temporary Services
2890 Carpenter Rd.
Suite 1100
Ann Arbor, MI 48108 x17

MACHINE OPERATOR \$25 Bonus

We are accepting applications for industrial workers. Reliable transportation and identification required.
677-0400
RUMPF
Temporary Services
2890 Carpenter Rd.
Suite 1100
Ann Arbor, MI 48108 x17

MACHINE OPERATOR \$25 Bonus

We are accepting applications for industrial workers. Reliable transportation and identification required.
677-0400
RUMPF
Temporary Services
2890 Carpenter Rd.
Suite 1100
Ann Arbor, MI 48108 x17

MACHINE OPERATOR \$25 Bonus

We are accepting applications for industrial workers. Reliable transportation and identification required.
677-0400
RUMPF
Temporary Services
2890 Carpenter Rd.
Suite 1100
Ann Arbor, MI 48108 x17

MACHINE OPERATOR \$25 Bonus

We are accepting applications for industrial workers. Reliable transportation and identification required.
677-0400
RUMPF
Temporary Services
2890 Carpenter Rd.
Suite 1100
Ann Arbor, MI 48108 x17

MACHINE OPERATOR \$25 Bonus

We are accepting applications for industrial workers. Reliable transportation and identification required.
677-0400
RUMPF
Temporary Services
2890 Carpenter Rd.
Suite 1100
Ann Arbor, MI 48108 x17

MACHINE OPERATOR \$25 Bonus

We are accepting applications for industrial workers. Reliable transportation and identification required.
677-0400
RUMPF
Temporary Services
2890 Carpenter Rd.
Suite 1100
Ann Arbor, MI 48108 x17

MACHINE OPERATOR \$25 Bonus

We are accepting applications for industrial workers. Reliable transportation and identification required.
677-0400
RUMPF
Temporary Services
2890 Carpenter Rd.
Suite 1100
Ann Arbor, MI 48108 x17

MACHINE OPERATOR \$25 Bonus

We are accepting applications for industrial workers. Reliable transportation and identification required.
677-0400
RUMPF
Temporary Services
2890 Carpenter Rd.
Suite 1100
Ann Arbor, MI 48108 x17

MACHINE OPERATOR \$25 Bonus

We are accepting applications for industrial workers. Reliable transportation and identification required.
677-0400
RUMPF
Temporary Services
2890 Carpenter Rd.
Suite 1100
Ann Arbor, MI 48108 x17

MACHINE OPERATOR \$25 Bonus

We are accepting applications for industrial workers. Reliable transportation and identification required.
677-0400
RUMPF
Temporary Services
2890 Carpenter Rd.
Suite 1100
Ann Arbor, MI 48108 x17

MACHINE OPERATOR \$25 Bonus

We are accepting applications for industrial workers. Reliable transportation and identification required.
677-0400
RUMPF
Temporary Services
2890 Carpenter Rd.
Suite 1100
Ann Arbor, MI 48108 x17

MACHINE OPERATOR \$25 Bonus

We are accepting applications for industrial workers. Reliable transportation and identification required.
677-0400
RUMPF
Temporary Services
2890 Carpenter Rd.
Suite 1100
Ann Arbor, MI 48108 x17

MACHINE OPERATOR \$25 Bonus

We are accepting applications for industrial workers. Reliable transportation and identification required.
677-0400
RUMPF
Temporary Services
2890 Carpenter Rd.
Suite 1100
Ann Arbor, MI 48108 x17

Help Wanted 8

AUTO MECHANIC

General and heavy-duty repairs. Must be certified, own tools. New 17-bay shop. Good pay and profit-sharing. Insurance. No week-ends or holidays. Apply at:
BERT'S AUTO SERVICE
5984 Jackson Rd.
Ann Arbor x17

AIDES NEEDED — Male quadriplegic seeking full-time aides to perform personal care and light housekeeping. Pinckney area. Experience helpful but not necessary. Will train the right individual. Call 498-2678. x17

Earn Extra Christmas Money! Ideal For Homemakers & Students

Part-time, temporary position answering telephones, typing, light clerical duties. Computer experience helpful. Call Suzanne at (313) 475-1384 between 8:30 a.m. and 4 p.m. x18-2

ORIGINAL COOKIE

Crew members needed for day and evening shifts. Starting pay \$4 per hour. Apply in person at
ORIGINAL COOKIE
Briarwood Mall
Ann Arbor x17

ASSEMBLY \$25 Bonus

Work in Ann Arbor area. Temporary to permanent positions. Health insurance available.
677-0400
RUMPF
Temporary Services
2890 Carpenter Rd.
Suite 1100
Ann Arbor, MI 48108 x17

JANITOR \$25 Bonus

Long-term employment with health insurance available. Must be dependable.
677-0400
RUMPF
Temporary Services
2890 Carpenter Rd.
Suite 1100
Ann Arbor, MI 48108 x17

GOVERNMENT JOBS — \$16,040 - \$59,230/yr. Now Hiring. Call (1) 805-687-6000, Ext. R-7002 for current Federal list. x20-4

DEPENDABLE PERSON NEEDED to answer phones, type and perform general accounting and office duties. Apply in person at Jodon, Inc., 62 Enterprise Dr., Ann Arbor. x17

NEEDED IMMEDIATELY

Direct Care Workers for developmentally impaired adults. Both full- and part-time positions available in the Chelsea-Dexter area. Afternoons. Week-ends. Night shift. Please Call
(313) 769-0775 x17

Temporary Data Entry Operators

AUTOMATIC DATA PROCESSING is looking for temporary data entry operators who are able to type 40 w.p.m. accurately (including letters and numbers). Position requires proper telephone etiquette, good spelling skills and a clear speaking voice. Shifts are available from 9 a.m. to 9 p.m. Need at least 20 hr. per week. Operators will be needed for approximately 90 days. Please contact:
KAREN BYERS at:
A.D.P.
180 Jackson Plaza
Ann Arbor, MI 48106
Call 769-6800
Equal Opportunity Employer x17

In-Office Telephone Recruiting

Part-time, temporary work. Starting immediately through Dec. 16. Flexible hours. Various shifts, days, evenings and Saturday, \$4 per hour. Apply in person at:
MARCH OF DIMES
2200 South Industrial Hwy.
Ann Arbor
For more information
Call (313) 761-6331 x17

WANTED

Picture Framer

Approximately 25 hrs. per week, will train. For interview:
CALL 475-2726
THE LOFT, Chelsea x17

Help Wanted 8

YOUR LIVESTOCK FEEDING EXPERIENCE CAN PAY OFF

If you enjoy discussing feeding programs with livestock producers, we should get acquainted. My company is a nationally known and well-respected feed manufacturer seeking an ambitious person of mature judgment and good reputation to be our sales and service representative. We offer good advancement possibilities. I'll explain on-the-job training in this local territory, our benefits program and financial requirements in a confidential evening interview. Contact:
DANIEL L. BURGER
11550 N. Lakeside Drive
Jerome, MI 49249
Call 1 (517) 688-3006 x17

Security Guard

Full-time hours in Chelsea area. \$5 per hour. Must have car, telephone and be over 21 years of age. Call 1-(419) 865-8091 between 9 a.m. and 5 p.m. x17

DENTAL HYGIENIST

Needed for people-oriented dental practice. If you are enthusiastic about working with people and efficient, send resume or letter to our office.
John Van Tien, DDS
120 East Main St.
Stockbridge, MI 49285 x17

Shipping/Janitorial and Small Building Maintenance Duties

For a small westside Ann Arbor manufacturing company. No experience necessary. Apply in person.
JODON, INC.
62 Enterprise Drive
Ann Arbor, MI 48103 x17

SPIC and SPAN Here I Am!

Give me a call and I'll clean it all! Reliable, honest, experienced former resident. Excellent references. Call Anita Bycraft at (313) 434-1614 x18-3

Clean Fill Dirt

Call Larry, 971-7742 x18-5

Wanted to Rent

4-BEDROOM HOME — County setting preferred; 2 bedrooms must be on ground-floor. All options considered: lease, purchase, land contract, etc. Excellent references. Call 663-5976. x18-3

WOOD SHOP SPACE NEEDED — 1,000-2,000 square feet. Reasonable rent or option to purchase. 475-9500. x18-2

For Rent

ROOM FOR RENT in Chelsea village home. Furnished, and kitchen privilege for mature female. \$265 per month. Call 475-3527. x17

More Classifieds on Page 16

For Rent 12

DEXTER DUPLEX 2-bedroom for rent.
No pets, \$425 plus utilities. Call 426-4125 after 4 p.m. x17

APARTMENT FOR RENT in Chelsea village, ground level, one bedroom, plus lower level walk-out. Washer-dryer hook-up. Rear yard, with storage building, parking. \$450 per month plus utilities. One or 2 adults only, no pets. Reply to PSE-File No. 11, c/o Chelsea Standard, 300 N. Main St., Chelsea, MI 48118. x17

For Rent - 7,000 sq. ft.

SHOP and STORAGE BUILDING
All or Part
Phone 475-2573 x19-4

Office/Retail Space

in new Middle Square building. Sept. 1 occupancy.
Pick up your carpet now!
Call Cathy at 475-8667

Chelsea Glass

140 W. Middle
Phone 475-8667

81f

BOAT STORAGE

(Inside)

Ph. 475-2425

x17

NORTH LAKE — 2-bedroom lakefront home available now thru 5-22-89. Rowboat and paddle boat. 475-2258 or 757-2750. x17

FOR RENT — Fair Service Center for meetings, parties, wedding receptions, etc. Weekdays or weekends. Contact Cheryl Haab, 475-2548 after 6 p.m. x421f

Misc. Notices 13**SWISS STEAK DINNER**

12 noon - 2 p.m.
SUNDAY, SEPT. 25

Waterloo First United Methodist church, corner of Parks and Territorial. Free will offering will go into the building fund. x17

Bus. Services 16**General****It's Fall . . . So call now! FURNACE**

• CLEAN Gas: \$44 Oil: \$49
• SERVICE
• NEW INSTALLATIONS

Ph. (517) 596-2729

AFTERNOONS

References • Free Estimates 19-3

PAINTING — Time available now. Reasonable. References. 475-1886. x19-4

Screens and Storms Repaired**Thermopanes Replaced Chelsea Glass**

140 W. Middle
Ph. 475-8667

81f

PIANO TUNING and repair. Qualified technician. Call Ron Harris, 475-7134. x221f

Jack's Tree Removal

• Fast, courteous service
• 50' boom

Ph. 475-1026

after 6 p.m.

x36-41f

We Offer Sales & Service

RCA - ZENITH - Philco - Quasar - Sony B & W and Color TVs
NuTone - Channellmaster Wingard - Cobra CB Radios
Master Antenna Specialists
Antenna Rotor Insurance Job
Commercial, Residential
Paging Intercom Systems
NuTone Parts and Service Center
Hoover Vacuum Dealers
and Service Specialists
Keys by Curtis
We service other leading brands
Senior Citizens 10% Discount.

LOY'S TV CENTER

512 N. Maple Rd., Ann Arbor
769-0198

Master Charge, Visa Welcome 37f

Carpentry/Construction**B & B****Remodeling**

Give us a call.

(313) 475-9370

27-15

RON MONTAGNE CONSTRUCTION

• FULL CARPENTRY SERVICES
interior & exterior
• ROOFING & SIDING
• EXCAVATING • CONCRETE
QUALITY WORKMANSHIP
FREE ESTIMATES LICENSED

475-1080

391f

R. L. BAUER**Builders**

LICENSED and INSURED
Custom Building

Houses - Garages - Pole Barns
Roofing - Siding - Concrete Work

FREE ESTIMATES

Call 475-1218

71f

Residential - Commercial

Free Estimates

GLENN WILKERSON

MASONRY

Phone 475-8566

x31-23C

Bus. Services 16**Excavating/Landscaping****DESIGNER LANDSCAPERS**

Complete Landscape Design

Specializing in Preparations and Sod and Seeding, Trees, Shrubs, Shredded Bark, Retainer and Breakwater Walls.

Call for free estimates.

(313) 426-3783

x20-4

ENGELBERT LANDSCAPE SERVICE

Complete

Landscape Construction

• Lawn Seeding • Sod • Shrubs
• Driveways • Walks • Patios
• Weed & Brush Cutting

LOCAL REFERENCES AVAILABLE

475-2695 or 475-8303

CALL FOR FREE ESTIMATES

x22-7

LITTLE WACK EXCAVATING — Licensed & Insured. Basements, Drainfields, Digging, Bulldozing, Trenching, Black Dirt, Sand, Gravel, Paul Wackenhut, (313) 428-8025, 231f

SAND

GRAVEL

KLINK**EXCAVATING**

Bulldozer — Backhoe
Road Work — Basements
Trucking — Crane Work
Top Soil — Demolition
Drainfield — Septic Tank
Trenching, 5' up

Industrial, Residential, Commercial
CALL 475-7631 131f

Maintenance**PRO-BRO MAINTENANCE & CLEANING**

• Window Washing
• Carpet Cleaning • Floor Waxing
• Commercial • Offices
• Other Janitorial/Cleaning Services

FREE ESTIMATES • INSURED • BONDED

CALL

ED BRO, 475-8291

x17-2

• SEAWALLS
• BOAT LAUNCH RAMPS
• ECOLOGICALLY-SAFE CHEMICALS

CONTACT

WAVE BREAKER SYSTEMS

at

Portage Lake

Ph. 426-5500

x471f

Repairs**Window Screens Repaired**

Reasonable rates

Chelsea Hardware

110 S. Main Ph. 475-1121

301f

FOSTER'S

SMALL ENGINE REPAIR

B&S, Tech., Kohler, parts stocked. Repair all makes lawnmowers, chain saws, rototillers, snow throwers. Blades sharpened. Reasonable rates. Ph. 475-2623. x21f

COMPLETE SMALL ENGINE SERVICE

— Lawn mowers, tillers, garden tractors, chain saws, string trimmers, and snow throwers. Saw chains & mower blades sharpened. Registered B & S, Tecumseh & Kohler Dealer. Village Lawn & Garden Center. 475-3313. 31f

Financial 17

CREDIT PROBLEMS? NO CREDIT? SLOW CREDIT? DIVORCE? BANKRUPT? Let your job be your credit. All you need is a job and a reasonable down payment to buy a car. Call Palmer Motor Sales, 475-1800 or 475-3650. x21f

Bus. Opportunity 18

OWN YOUR OWN apparel or shoe store. Choose from: Jean/sports-wear, ladies, men's, children's/maternity, large sizes, petite, dancewear/aerobic, bridal lingerie or accessories store. Add color analysis. Brand names: Liz Claiborne, Healthtex, Chaus, Lee, St. Michele, Forenza, Bugle Boy, Levi, Camp Beverly Hills, Organically Grown, Lucia, over 2,000 others. Or \$13.99 one-price designer, multi-tier pricing discount or family shoe store. Retail prices unbelievable for top quality shoes normally priced from \$19 to \$60. Over 250 brands, 2,600 styles. \$17,900 to \$29,900; inventory, training, fixtures, airfare, grand opening, etc. Can open 15 days. Mr. Loughlin (612) 888-6555. x17

OPEN YOUR OWN beautiful discount retail store. Choice of jeans/sports-wear, large lady, infant-pretten, or family shoe store. First quality, top name brands. \$14,900 to \$26,900 investment includes fixtures, inventory, training and more. Prestige Fashions 1-800-247-9127. 20-4

Card of Thanks 19**CARD OF THANKS**

I wish to thank all of my friends, neighbors and relatives who helped me celebrate my 80th birthday (Sept. 15, 1988). I wish to especially thank Alice Stimpson who organized our block party. I appreciated everything. Thank you all.

Gertie O'Dell.

Give a Gift Subscription to The Standard!

Legal Notice 21

MORTGAGE SALE—Default having been made in the terms and conditions of a certain mortgage made by LEON EDWARDS, a single man, Mortgagee, to Wayne Federal Savings and Loan Association, now known as Standard Federal Bank, a federal savings bank, of Troy, Oakland County, Michigan, Mortgagee, dated March 15, 1974, and recorded in the office of the Register of Deeds for the County of Washtenaw and State of Michigan, on March 19, 1974, in Liber 1471, on Page 534, of Washtenaw County Records, on which mortgage there is claimed to be due, at the date of this notice, for principal and interest, the sum of Sixteen Thousand Nine Hundred Eighty-Nine and 82/100 Dollars (\$16,989.82).

And no suit or proceedings at law or in equity having been instituted to recover the debt secured by said mortgage or any part thereof. Now, Therefore, by virtue of the power of sale contained in said mortgage, and pursuant to the statute of the State of Michigan in such case made and provided, notice is hereby given that on Thursday, October 20, 1988, at ten o'clock a.m., local time, said mortgage will be foreclosed by a sale at public auction, to the highest bidder, at the West entrance to the Washtenaw County Building in the City of Ann Arbor, Washtenaw County, Michigan (that being the building where the Circuit Court for the County of Washtenaw is held), of the premises described in said mortgage, or so much thereof as may be necessary to pay the amount due, as aforesaid, on said mortgage, with the interest thereon at Nine percent (9.00%) per annum and all legal costs, charges and expenses, including the attorney fees allowed by law, and also any sum or sums which may be paid by the undersigned, necessary to protect its interest in the premises, which said premises are described as follows:

All that certain piece or parcel of land situated in the Township of Ypsilanti in the County of Washtenaw, and State of Michigan, and described as follows:
Lot 56, DIANNE ACRES, a subdivision of part of the Southeast 1/4 of Section 11, Town 3 South, Range 7 East, Ypsilanti Township, Washtenaw County, Michigan, according to the plat thereof as recorded in Liber 14 of Plats, Pages 49 and 50, Washtenaw County Records.

During the six months immediately following the sale, the property may be redeemed, except that in the event that the property is determined to be abandoned pursuant to MCL 560.3241a, the property may be redeemed during the 30 days immediately following the sale.

Dated at Troy Michigan, August 5, 1988.
STANDARD FEDERAL BANK
a federal savings bank
Mortgagee
RONALD J. PALMER
Attorney for Mortgagee
2401 West Big Beaver Road
Troy, Michigan 48064
(Sept 7-14-21-28-Oct 5)

MORTGAGE SALE—Default has been made in the conditions of a mortgage made by LeRoy D. Ivey and Alma Ivey, husband and wife, to Mayflower Mortgage Corporation, a Mich. corp., Mortgagee, dated June 7, 1985, and recorded on June 10, 1985, in Liber 1987, on page 824, Washtenaw County Records, Michigan, and assigned by said Mortgagee to Federal Home Loan Mortgage Corporation by an assignment dated June 7, 1987, and recorded on June 21, 1988, in Liber 1989, on page 715, Washtenaw County Records, Michigan, on which mortgage there is claimed to be due at the date hereof the sum of Forty Nine Thousand Five Hundred Forty Two and 85/100 Dollars (\$49,542.85), including interest at 11.375% per annum.

Under the power of sale contained in said mortgage and the statute in such case made and provided, notice is hereby given that said mortgage will be foreclosed by a sale of the mortgaged premises, or some part of them, at public venue, at the Huron St. entrance to the Washtenaw County Building in Ann Arbor, Michigan, at 10:00 o'clock a.m., Local Time, on October 20, 1988.

Said premises are situated in the Township of Ypsilanti, Washtenaw County, Michigan, and are described as:

Lot 8, Gault Farm Hilly Acres Subdivision, according to the Plat thereof, as recorded in Liber 14 of Plats, Page 9 and 10, Washtenaw County Records.

During the six months immediately following the sale, the property may be redeemed.

Dated: September 14, 1988.
Federal Home Loan Mortgage Corporation
Assignee of Mortgage
George E. Karl,
Attorney for Assignee of Mortgage
1475 Penobscot Bldg., Detroit, Mich. 48226
Sept 14-21-28-Oct 5-12

Sylvan Township Board Proceedings**Regular Sylvan Township Board Meeting Sept. 6, 1988**

Sylvan Township Hall, 7 p.m.

Present: Supervisor Schoenberg,

Clerk Harris, Trustee Carruthers and

Trustee Lesser.

Absent: Treasurer Pearsall.

Minutes of the August meeting were

read and approved.

Motion carried to grant access ease-

ment permit to Mickie Hurst at 6655

Lingane Rd. when other permits are

presented.

Motion carried to issue temporary

trailer permit to Mickie Hurst at 6655

Lingane when bond and permits are

presented.

Motion carried to pay bills as

presented.

Motion carried to grant access ease-

ment permit to Harold Allen on Tory

Lane when all requirements are met.

Township identification signs to be

ordered.

Meeting adjourned.

Mary M. Harris, Clerk.

Mich-CAN Statewide

Multi-Unit Big Boy operator seeking restaurant managers. Five day work week, bonus program, insurance, vacation. Send resume to P.O. Box 677, Alpena, MI 49707.

WANT MORE THAN JUST A "JOB?" Make real estate your profession. Brokers throughout Michigan are looking for agents to work in Appraising, Property Management, Investments, commercial Properties, etc. For real estate classes call Holloway Institute 1-800-292-5945.

GOT A CAMPGROUND MEMBERSHIP OR TIME-SHARE? We'll take it! America's most successful resort resale clearinghouse, call Resort Sales International, Free Hotline 1-800-423-5967.

TRUCK DRIVERS NEEDED IMMEDIATELY! Best pay and benefits program in the industry. Start at 23 cents per mile with regular increases to 27 cents. Minimum of 2,100 miles per week guaranteed. 23 years old with 1 year OTR experience. Good record required. Inexperienced? Ask about J.B. Hunt approved driving schools. Financial assistance available. Call J.B. Hunt 1-800-643-3331.

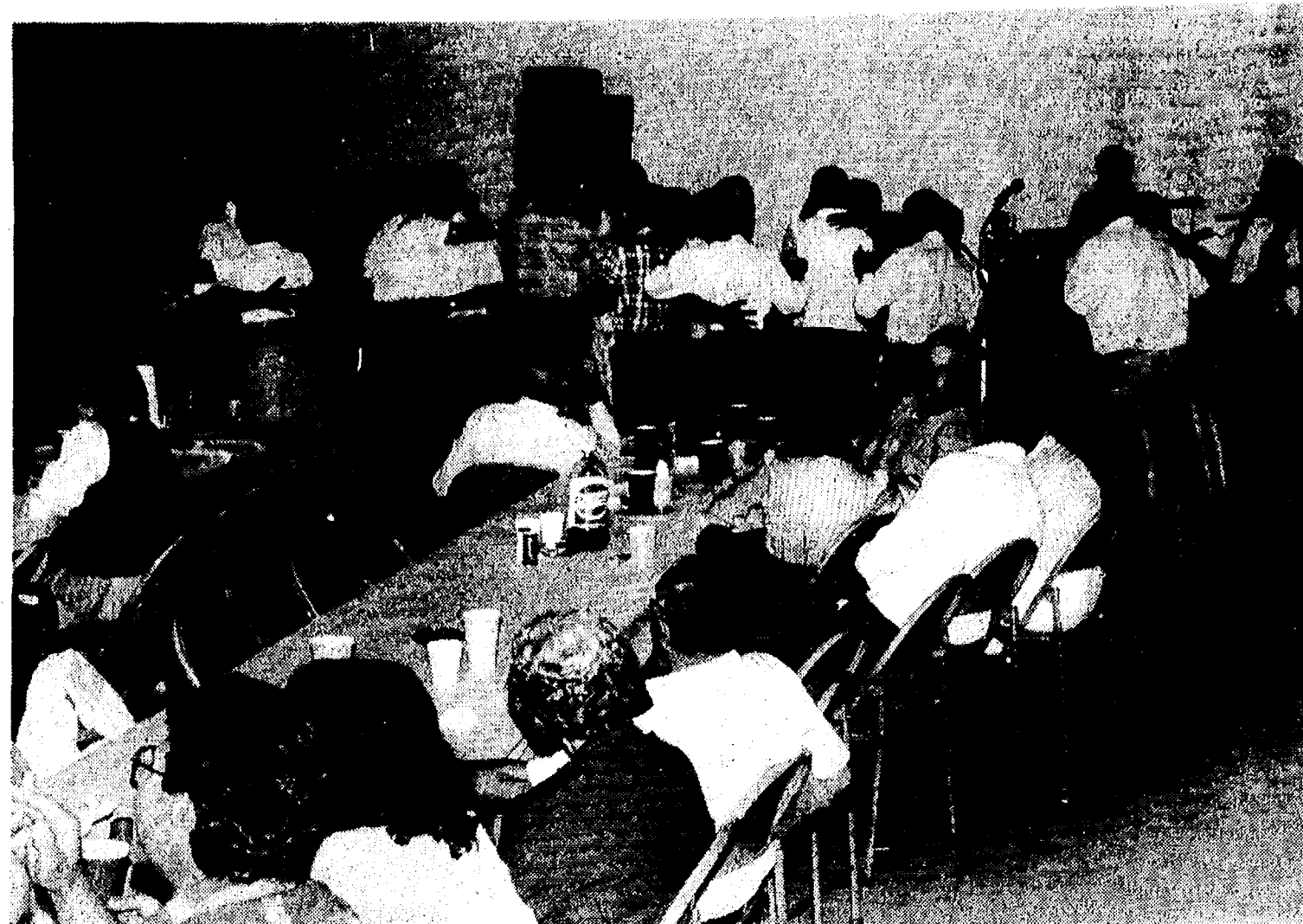

ALLIANCE BAND provided music for dancing at last Saturday night's annual fair party for those whose work made the 1988 Chelsea Community Fair a success. Dancing followed a pot-luck dinner at the Fair Service Center.

Dial-A-Garden

The following is a weekly schedule of Dial-A-Garden, the system of pre-recorded daily gardening tips sponsored by the Washtenaw County Cooperative Extension Service. The system is in operation 24 hours a day, seven days a week. Interested persons are invited to call 971-1129 at their convenience to listen to timely, up-to-date gardening information.

Wednesday, Sept. 21—"Kitchen Pests."

Thursday, Sept. 22—"Watering Houseplants."

Friday, Sept. 23—"Light and Houseplants."

Monday, Sept. 26—"Humidity and Houseplants."

Tuesday, Sept. 27—"Temperatures and Houseplants."

Wednesday, Sept. 28—"Flea Control."

Lima Township**Board Proceedings****Regular Meeting**

Sept. 6, 1988

The meeting was called to order on

September 6, 1988 at 8:10 p.m. and

opened with the Pledge to the Flag.

Present were Supervisor Bauer,

Clerk Bareis, Treasurer Messman,

Trustees Heller and Trinkle.

The treasurer's report was received.

Approved motion to replace original

motion of August 1, to collect \$20.00

from each ad hoc committee member

as a deposit covering the Zoning Ordinance and General Development

Plan copies, refundable upon committee work termination.

Approved payment of bills as presented.

Meeting adjourned at 10:50 p.m.

Arlene R. Bareis, Clerk.



ELECTED BY THEIR TEAM-MATES as tri-captains of the girls swimming team of Chelsea High are, left to right, Christine Young, Jennie Anderson and Debbie Webb. All are seniors.

Ames Store Will Be Ready Before You Know It

Builders are installing store fixtures in the future Ames Department Store this week.

The Ames store is the anchor tenant for Chelsea Shopping Center, Rene

Papo's project behind the Chelsea State Bank branch office at the corner of Old US-12 and M-52. It is a general merchandise store, similar to a Ben Franklin store.

The store is shooting for a November opening, just in time for the holiday buying season.

"The entire lot will be paved by the time the Ames store opens," Papo said.

"They should be starting on the rest of the mail this week."

General contractors for the project are The Hamstra Group of Wheatfield, Ind.



The heads of the smallest dinosaurs were only about three inches long.

The Chelsea Standard

Save 50%
Sale

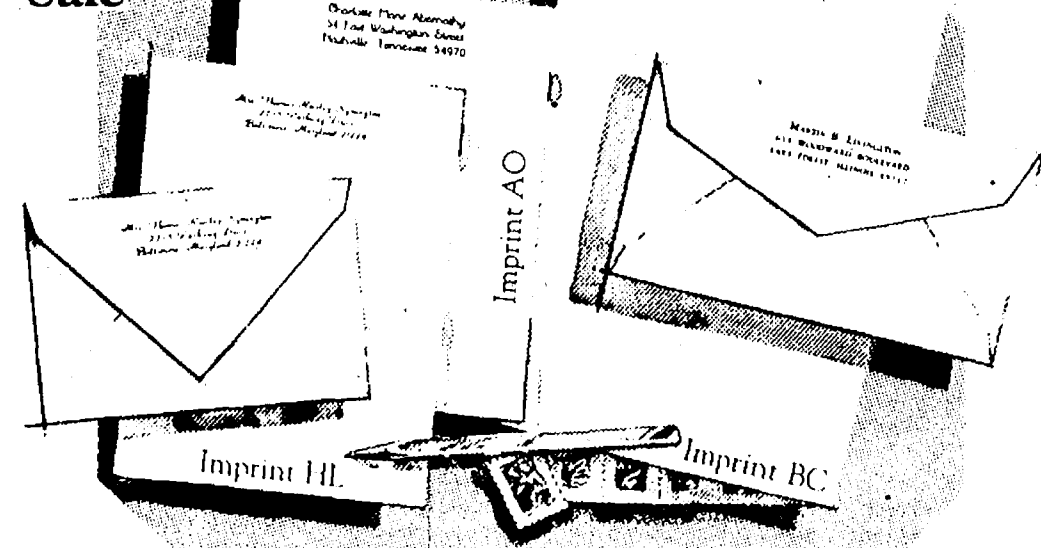
**Ryteq Antique Vellum Stationery**

10.95

regularly \$22

The subtle landmark pattern in this handsome paper dates back to the beginning of papermaking when handmade sheets were placed on latticed racks to dry in the sun.

Today Antique Vellum still bears this handworked touch, refined for use with modern pen or typewriter. Select from luxury shades of white, pale blue or soft grey paper in princess (5 1/4") or monarch (7 1/4" x

10 3/4") sizes. Choice of imprints shown (HL, AO, BC) in deep blue or dark grey ink. Gift boxed, 100 princess sheets and 100 envelopes or, 80 monarch sheets and 80 envelopes.

Suggestion: 50 extra, unprinted sheets for second pages . . . \$4.00 with order.

THE CHELSEA STANDARD

300 N. Main St.

Chelsea, Mich. 48118

Please send boxes ANTIQUE VELLUM on sale for \$10.95 a box.

Include 1 (check) 50 extra, unprinted sheets for \$4.00 Please Add 4% Michigan Sales Tax

Imprint Name _____

Address _____

City, State, Zip _____

☐ (check) home delivery for \$2.50

Check paper choice, imprint style and ink color

Princess size: ☐ White (3500) ☐ Blue (3550) ☐ Grey (3560)

Monarch size: ☐ White (3600) ☐ Blue (3650)



ROAD WORK has begun for Belser Estates, the new subdivision on the eastern edge of the village off Freer Rd. Developers had been waiting for approvals from the Department of Natural Resources and other state agencies before the work could begin. Builder Charles Belser received his sewer permit last week, one of the final remaining pieces. All approvals have been received for phase I of the 75 home project.

New Vaccine Recommended For Infants

The Public Health Division of the Washtenaw County Human Services Department has received the new Haemophilus influenza type b vaccine from the Michigan Department of Public Health, and will be offering it after Aug. 19. The old vaccine is no longer available.

The development of the new vaccine is important for several reasons. Children under two years of age, the group most at risk for disease, can now be immunized. The vaccine previously used for Haemophilus influenza was not capable of producing effective one dose protection in children younger than 24 months of age (when given at 18 months a booster was needed at or after 24 months). A booster vaccination is no longer necessary with the new Hib vaccine.

It has been recommended that all children between 18-23 months of age be immunized with the Haemophilus influenza type b vaccine.

Haemophilus influenza type b, also referred to as "H flu" or "Hib," is a bacterial infection that primarily affects children under the age of five. Although "influenza" is a part of the bacterium's name the organism does not cause the "flu." The most frequent outcome of a child who has been infected with the Hib bacterium is meningitis. In the United States it causes approximately 12,000 cases of meningitis each year. Meningitis is an inflammation of the membranes that cover and protect the brain and spinal cord. Hib meningitis, which can be fatal (1 in every 20 cases), is also the primary cause of acquired mental retardation (1 in every 4 cases) in children. The Hib bacterium can also cause other diseases including pneumonia and infections of the ear, joints, blood, and the covering of the heart (pericarditis). This disease can be prevented through the immunization.

The Public Health Division holds free immunization clinics three times per month: the first Wednesday of the month at Public Health, Service Center, 4101 Washtenaw, Ann Arbor (1:30-7:30 p.m.); the second Wednesday of the month, Eastern Subcenter, 555 Towner, Ypsilanti (1:30-4:30 p.m.); and the fourth Wednesday, Department of Social Services, 2350 W. Stadium, Ann Arbor (1:30-4:30 p.m.).

No appointment is necessary. For more information call the Public Health Division at 971-3393.



Andrew Johnson was the only ex-President to be elected to the United States Senate.

NOTICE

**Chelsea Village
1988 Summer Taxes
are Due
Friday, Sept. 30
5:00 p.m.**

After Sept. 30, 1988 penalty will be applied.

VILLAGE OF CHELSEA

Kathleen Chapman, Treasurer
104 E. Middle St. Chelsea

Chelsea Village Council Proceedings

Regular Session. August 16, 1988

The meeting was called to order at 7:30 p.m. by President Satterthwaite. Present: President Satterthwaite, Clerk Anderson, Village Manager Weber, Assistant Village Manager Fahrner.

Trustees Present: Merkel, Steele, Bentley, Hall, Kanten.

Trustees Absent: Boham. Others Present: Jim Hoffmeyer, Charles Belser, Susan L. Belser, Daniel R. Harsh, Brian Hamilton, Tom U. Anderson, Georgia Collins, Elizabeth Morse, Bob Koch, Marge Wilson, D. Bulson.

Motion by Steele, supported by Merkel, to approve the minutes as per amended on page three of the regular minutes of August 2, that the wording be changed to read memorandum and not as a proposed job description, no other corrections. All ayes, motion carried.

PUBLIC HEARING

A motion by Kanten, supported by Hall, that the Banner of The Chelsea Community Fair be placed from August 19, 1988 to August 27, 1988. All ayes. Motion carried.

Chief of Police McDougall presented the council with a proposed item for the Police Department, a Dict-A-Phone voice recorder. This model is 9000 used with all new equipment. This is a joint venture with the Fire department and Police department. The cost is \$16,995 for this equipment. No action was taken and it is to be reviewed at a later date.

GUEST SPEAKER

Mr. Dan Harsh from Washtenaw County-911 gave a brief description of how 911 would work in this area. He also indicated that there was to be a fixed cost at the present time. He went into great detail as to the benefits, and how the system would work for our area as to, fire, police and emergency service. This was just an informative session requiring no action from the Council.

REPORT OF DEPARTMENT AND COMMISSION HEADS

None.

COMMITTEE REPORTS

None.

ZONING MATTERS

President Satterthwaite indicated that the Council did not have to adjourn to the Zoning Board of Appeals.

Ms. Harook pointed out the information from Vernon Charles Otto and that she had discussed the matter with legal counsel. No action at this time.

PUBLIC PARTICIPATION

Neighborhood letters to: Mr. and Mrs. John Dunn in regards to the leasing of space to Johnson Controls of Whitmore Lake. The letter, in a brief form, indicates to the Duns that there is a noise and pollution problem in the area. The citizens in the near

proximity would like to see some improvements in the method of clean up and removal of waste material.

Several people from the area spoke at the meeting and voiced their concern about the matter.

President Satterthwaite related that Ms. Harook has the full power to issue a ticket or take the person or persons who are at fault to court. That President Satterthwaite left the matter in the hands of Ms. Harook.

UNFINISHED BUSINESS

Mr. Fahrner gave the Council an update on Consent Landfill Agreement and the Village was to have seven items finished by the 7th of September. As it stands of this date all things are on track and should be completed as per schedule.

The Public Works request for bids for a new truck were submitted to the Council with four bids returned. All bids were read to the Council with the results of the bids turned over to Mr. Bulson for his recommendation to the Council at the next meeting.

Also two bids were submitted for a dump box and hoist equipment for the truck. These bids were referred to Mr. Bulson for consideration.

Mr. Weber reported on the MPPA on how the future will handle its power supplies. Mr. Weber recommended that we have a representative from the MPPA come to the Council and report on the process.

A motion by Steele, supported by Hall, to grant the signing of the Belser development agreement with the approval of the Village Attorney and the Village Administrator by the sixth of September. Roll call: Boham absent, Kanten absent, Hall aye, Satterthwaite aye, Merkel aye, Steele aye, Bentley aye, motion carried.

A motion by Steele, supported by Merkel, to adjourn to executive session for the purpose of discussing the Penskar pending suit. All ayes, motion carried.

EXECUTIVE SESSION

A motion by Bentley, supported by Merkel, to adjourn the Executive session. All ayes, motion carried.

A motion by Bentley, supported by Merkel, that Village Attorney Flintoft bring condemnation papers to the Regular Session of September 6, 1988 on the property of Art Dils and any other necessary documents to this subject. Roll call: All ayes, motion carried.

No action was taken on the DDA parking plan.

Bob Koch representing Ted Wilson's request to split lot into conforming to code. No action taken.

Annexation petition from School District was postponed.

A motion by Kanten, supported by Hall, to postpone Sylvan Township Planning Commission of Mr. Gerald Dresselhouse be postponed to September 6, 1988.

A motion by Hall, supported by Kanten, to send Council person Steele to be a delegate to the Michigan Municipal (MERS). All ayes, motion carried.

A motion by Hall, supported by Bentley, to have as alternate to the MERS Councilman Boham. All ayes, motion carried.

Motion by Bentley, supported by Hall, to raise tipping fee for demolition material to \$8.50 a yard.

BILLS

A motion by Merkel supported by Kanten to pay bills. Roll call, all ayes, motion carried.

Motion by Merkel, supported by Steele, to pay Depot Bills due to the contractor. Roll call: all ayes, motion carried.

A motion by Steele, supported by Kanten, to pay the Wastewater Treatment bills. Roll call: all ayes, motion carried.

A motion by Bentley, supported by Steele, to adjourn, all ayes, motion carried.

Jerry J. Satterthwaite
President

Allen L. Anderson
Clerk

Date Approved: September 6, 1988.

Standard Want Ads
Get Quick Results!

Belser Estates Gets Go-Ahead

Work has begun again on Chelsea's newest subdivision, Belser Estates.

After months of negotiations with the Department of Natural Resources and other agencies, developers have finally received all necessary permits for sewer systems and stormwater drainage.

The 75-home development will sit on the eastern edge of the village off Freer Rd. Phase I, or 29 lots, will be sold initially.

The village has signed the plat for phase I, which was also scheduled to be considered by Washtenaw county on Monday.

Today's Investor

By Thomas E. O'Hara
Chairman, Board of Trustees
National Assoc. of Investors Corp.
& Consulting Editor,
Better Investing Magazine

Q. I'm just starting investing. In today's very volatile market would it be more profitable and safer to purchase Call and Put options rather than buying stock itself? There is much less money involved.

A. In investing it is difficult to purchase something that is both more profitable and safer. Generally the greater your chance for profit, the greater the risk you assume and the less safety you have in your investment. Theoretically, the potential for profit in buying Put or Call options is greater than in the direct ownership of the stock. This is because the option is purchased for just a fraction of the cost of the stock, but gives you the privilege of benefitting from the movement made by the larger holding of stock. For instance, you may buy a Call option on 100 shares of stock worth \$50 a share or \$5,000 for about 10% of that amount, or \$500. If the stock goes up 10 points and you exercise the option, you will have made \$1,000 on only a \$500 investment. If you had owned the stock itself, you would have \$5,000 invested and would have made \$1,000. It would seem that the Call option in that case is much more profitable than the direct ownership of the stock.

However, it is important to look at what you own in each case. When you buy the option, the only thing you own is the right to buy 100 shares of the stock at \$50 a share for a certain period of time, say three months. You have paid \$500 for that right. If at the end of three months the stock is selling at \$49 you would have no interest in buying it at \$50 a share so you would let your option expire and your \$500 is gone. If you had bought the stock outright you would still own the 100 shares. You could not sell it for more than \$4,900 at that time, but you have not lost your money as has the purchaser of the Call option. The last figures I saw showed that only about 20% of Call options were exercised. That means that 80% of the people who bought them lost their money. That suggests the odds of making money in buying Call options are not in your favor.

I would not call purchasing Call options an act of investing. It is more a betting procedure.

A Put option is similar to a Call, but you pay for the right to sell rather than buy a number of shares of stock which you do not own at a certain price within a certain time period. In the use of the Put you are betting the price of the stock will go down.

If you own stock, you may sell options against it. In that case you are selling "Covered Options," and in such a case your risk is much less. You receive the premium from the person who has bought the option, the worst that can happen to you is that the option will be exercised. In which case your stock is sold, but you receive payment for it.

Mr. O'Hara welcomes your questions and comments, but will answer them only through this column. Readers who send in questions on a general investment subject or on a corporation with broad investor interest and whose questions are used, will receive a complimentary one-year's subscription to the investment magazine, Better Investing. For a sample copy of Better Investing magazine or information about investment clubs write: Today's Investor, P.O. Box 220, Royal Oak 48068.

Your kitchen is on fire.

What would you do if it were a grease fire? An electrical fire? Red Cross will teach you what you need to know about fire safety. Call us.

We'll help. Will you?
American Red Cross



BUS DRIVERS for the Chelsea School District are attending CPR classes at Chelsea Community Hospital. Diane Weid, RN in Emergency, is the teacher for the two groups, who will receive five hours of training. Above, Mary Guinan works on a dummy during the class. In addition, Linda Lantry, a nurse for Washtenaw county, presented a school bus medical emergency training session at the bus garage. Topic covered included proper procedures for allergic reactions to insect stings, and seizures.

ARNET'S

CEMETERY MONUMENTS
ARE OUR PROFESSION
... NOT A SIDE LINE

Oldest and Largest in This County
4495 Jackson Road, Ann Arbor, Mich.

If you would like to join our sales staff, call Ben Sieg, Sales, 665-3658

State Licensed and Insured

JERRY HANSEN & SONS ROOFING & SIDING COMPANY

Phone (313) 994-4232
P.O. Box 2123, Ann Arbor, Mich. 48106

ALL TYPES OF ROOF REPAIRS, SIDING, GUTTERS
DOWNSPOUTS INSURANCE WORK

27 Years Experience

NOTICE

LIMA TOWNSHIP RESIDENTS

Introducing Laura Biedron, Secretary. Laura will be at the Township Hall on Mondays, Tuesdays and Wednesdays from 9 a.m. to 12 noon, to answer questions and assist with zoning applications. Phone 475-2246.

Leila C. Bauer, Supervisor . . . Phone 475-8239 Evenings
Arlene Bareis, Clerk Phone 475-2202 Evenings
Betty Messman, Treasurer . . . Phone 475-8483 Evenings
Charles Burgess, Zoning Inspector Phone 475-8139 Days.

Dexter Township Notice 1988 Summer Taxes Due

Tax Collection Hours:

Tuesdays 9:00 a.m. to 4:00 p.m.
Fridays 9:00 a.m. to 12 noon

July through September

Application may be made by qualifying senior citizens, disabled citizens and eligible veterans to defer tax payment by filing with the township treasurer by Sept. 14, 1988.

JULIE A. KNIGHT

6880 Dexter-Pinckney Rd., Dexter, Mich. 48130 Ph. 426-3767

NOTICE OF

PUBLIC HEARING

ON PROPOSED AMENDMENT TO CHELSEA VILLAGE ZONING ORDINANCE

Notice is hereby given that the Chelsea Village Council will conduct a public hearing, as the statute in such case provides, for the amendment of the Chelsea Village Zoning Ordinance (Ordinance No. 79). The proposed change would revise the Zoning Map to RS-2 for the following newly annexed areas:

A parcel of land in the SW corner of the E 1/2 of the W 1/2 of the SE 1/4 of Section 1, Sylvan Township, Washtenaw County, Michigan, being 4 rods E and W and 11 rods N and S, Section 1, T2S, R3E, Sylvan Township, Washtenaw County, Michigan. Intending to be the same property conveyed in Liber 193, Page 604, Washtenaw County Records. (Property Located on North Side of Sibley Rd.)

Commencing at SE cor of Sec, thence N 1506.12 ft in E line of Sec, thence W 648.12 ft thence S 1077.12 ft for Place of Beginning, thence N 512.25 ft, thence E 200.22 ft, thence S to a point in N line of Mill Creek, thence swly in N line of Mill Creek to Place of Beginning, being part of E 1/2 of SE 1/4, Section 1 T2S, R3E, 2.06 AC. (714 McKinley Street)

The aforesaid hearing will be held in the Council Room in the Chelsea Municipal Building on Tuesday, October 4, 1988 at 7:30 o'clock P.M. The proposed amendment is on file in the office of the Village Manager, and may be examined prior to the date of the hearing.

CHELSEA VILLAGE COUNCIL

Allen Anderson, Secretary

Church Services

Assembly of God—

FIRST ASSEMBLY OF GOD
14900 Old US-12, Chelsea
The Rev. Edward Lang, Pastor
Every Sunday—
10:30 a.m.—Sunday morning worship, and children's service.
6:00 p.m.—Evening service.
Every Wednesday—
6:30 p.m.—Prayer and praise service.
Every Friday—
7:00 p.m.—Crossfire Youth Outreach.

Baptist—

FIRST BAPTIST CHURCH OF GREGORY
The Rev. Richard Mathew, Pastor
(313) 496-2591
Every Sunday—
9:45 a.m.—Sunday school.
11:00 a.m.—Morning worship.
7:00 p.m.—Evening worship.
Every Wednesday—
7:00 p.m.—Mid-week service.
8:00 p.m.—Choir practice.

FELLOWSHIP BAPTIST
The Rev. Larry Mattis,
The Rev. Roy Harbison, pastors.
662-7036
Every Sunday—
3:00 p.m.—Worship service at the Rebekah Hall.
NORTH SHARON BAPTIST
Sylvan and Washburne Rds.
The Rev. William Winkler, Pastor
Every Sunday—
10:00 a.m.—Sunday school.
11:00 a.m.—Worship service.
6:00 p.m.—Senior High Youth meeting. Youth choir.
7:00 p.m.—Evening worship service; nursery available.
Every Wednesday—
7:00 p.m.—Bible study and prayer meeting, nursery available. Bus transportation available: 428-7222.

Catholic—

ST. MARY
The Rev. Fr. David Philip Dupuis, Pastor
Every Sunday—
7:00 a.m.—Mass.
9:00 a.m.—Mass.
11:00 a.m.—Mass.
Every Saturday—
12:00 noon-1:00 p.m.—Confessions.
6:00 p.m.—Mass.

Christian Scientist—

FIRST CHURCH OF CHRIST SCIENTIST
1883 Washburn Ave., Ann Arbor
Every Sunday—
10:30 a.m.—Sunday school, morning service.

Church of Christ—

CHURCH OF CHRIST
13661 Old US-12, East
Jerry Robertson, Minister
Every Sunday—
9:30 a.m.—Bible classes, all ages.
10:30 a.m.—Worship service. Nursery available.
6:00 p.m.—Worship service. Nursery available.
Every Wednesday—
7:00 p.m.—Bible classes, all ages.
First and Third Tuesday of every month—
7:00 p.m.—Ladies class.

Episcopal—

ST. BARNABAS
28500 Old US-12
(Directly across from the Fairgrounds)
The Rev. Fr. Jerrold F. Beaumont, O.S.P.
475-2003 or 475-9370
Every Sunday—
Youth Inquirers class.
9:00 a.m.—Acolytes.
9:00 a.m.—Choir.
10:00 a.m.—Worship service.
10:00 a.m.—Eucharist (Holy Communion), first, third and fifth Sundays.
10:00 a.m.—Morning Prayer, second and fourth Sunday. (Holy Communion available immediately following service).
10:30 a.m.—Church school, K-12.
11:00 a.m.—Family coffee hour.
11:00 a.m.—First Sunday of the month, pot-luck dinner.
Nursery available for all services.

Free Methodist—

CHELSEA FREE METHODIST
7865 Warkner Rd.
Mearl Bradley, Pastor
Wednesday, Sept. 21—
Community Blood Drive.
2:30 p.m.—Ladies Bible study.
7:00 p.m.—Choir and duet speaking.
Saturday, Sept. 24—
Youth sponsored "Parents' Night Out."
Sunday, Sept. 25—
9:45 a.m.—Sunday school.
11:00 a.m.—Morning worship.
6:00 p.m.—Youth service.
6:00 p.m.—Evening worship.
Tuesday, Sept. 27—
9:30-11:00 a.m.—Ladies Bible study.
7:30 & 7:45 p.m.—Growth Groups meet.
Wednesday, Sept. 28—
2:30 p.m.—Ladies Bible study.
7:00 p.m.—Society meeting.

Lutheran—

FAITH EVANGELICAL LUTHERAN
9575 North Territorial Rd.
The Rev. Mark Porinsky, Pastor
Church: 426-4302
Lutheran Elementary School
Mr. Keith Kopczynski, Principal
Wednesday, Sept. 21—
8:45-10:45 a.m.—Morning Bible study.
7:00 p.m.—Ladies evening Bible study.
Thursday, Sept. 22—
6:7-8:00 a.m.—Men's Bible study.
Sunday, Sept. 25—
9:00 a.m.—Sunday school for adults and children.
10:00 a.m.—Worship. Sermon on Luke 14:25-33, "Can You Beat God?" K-8 sing.
Monday, Sept. 26—
7:30 p.m.—Board of Christian Education.
Tuesday, Sept. 27—
Public school confirmation.
Wednesday, Sept. 28—
8:45-10:45 a.m.—Morning Bible study.
7:45-9:00 p.m.—Ladies evening Bible study.

OUR SAVIOR LUTHERAN
1515 S. Main, Chelsea
The Rev. Franklin H. Giebel, Pastor
Wednesday, Sept. 21—
9 a.m.—7 p.m.—Blood Drive at Our Savior Lutheran church.
Thursday, Sept. 22—
1:00 p.m.—Bible class.
Sunday, Sept. 25—18th Sunday after Pentecost.
9:00 a.m.—Bible class.
10:30 a.m.—Worship.
11:30 a.m.—Fellowship hour.
6:30 p.m.—Confirmation.

ST. JACOB EVANGELICAL LUTHERAN
12501 Rietmiller Rd., Grass Lake
The Rev. Andrew Bloom, Pastor
Every Sunday—
9:00 a.m.—Sunday school.
10:10 a.m.—Divine services.

ST. THOMAS LUTHERAN
1001 W. Ellsworth Rd.
(9 miles south and 3 miles west of Dexter)
The Rev. John Riske, Pastor
Sunday, Sept. 25—
9:30 a.m.—Sunday school and Bible classes.
10:45 a.m.—Worship service.

TRINITY LUTHERAN
5758 N.36, three miles east of Gregory
William J. Trosien, pastor
Every Sunday—
8:00 a.m.—Worship service.
9:30 a.m.—Sunday and Bible school.
10:45 a.m.—Worship service.

ZION LUTHERAN
Corner of Fletcher and Waters Rd.
The Rev. Mark Weirauch, Pastor
Wednesday, Sept. 21—
9:00 a.m.—7:00 p.m.—Red Cross Bloodmobile at Our Savior Lutheran church, Chelsea.
7:30 p.m.—Semi-annual congregational meeting.
Saturday, Sept. 24—
Craft sale at Luther Home of Mercy.
Sunday, Sept. 25—18th Sunday after Pentecost.
9:00 a.m.—Sunday school for all ages, 3 years through adult.
10:15 a.m.—Worship.
Tuesday, Sept. 27—
6:45 p.m.—Jazzmakers.
7:15 p.m.—Choir.
7:30 p.m.—Shuffleboard resumes for fall.

Methodist

SALEM GROVE UNITED METHODIST
3320 Notten Rd.
The Rev. Don Woolum, Pastor
Every Sunday—
9:30 a.m.—Church school.
10:30 a.m.—Morning worship.

FIRST UNITED METHODIST
Parks and Territorial Rds.
The Rev. Merline Pratt
Every Sunday—
10:00 a.m.—Worship service.
10:00 a.m.—Sunday school.

WATERLOO VILLAGE UNITED METHODIST
818 Washington St.
The Rev. Merlin Pratt
Every Sunday—
10:00 a.m.—Sunday school.
11:15 a.m.—Worship service.

METHODIST HOME CHAPEL
Every Sunday—
8:45 a.m.—Worship service.

NORTH LAKE UNITED METHODIST CHURCH
14111 N. Territorial Road
The Rev. Sandra Willabee, Pastor
Every Sunday—
10:00 a.m.—Worship service.
11:00 a.m.—Fellowship hour. Sunday school.

SHARON UNITED METHODIST
Corner Pleasant Lake Rd. and M-52
The Rev. Erik Alsgaard, Pastor
Every Sunday—
10:00 a.m.—Sunday school.
11:00 a.m.—Worship service.

FIRST UNITED METHODIST

126 Park St.
The Rev. Dr. Jerry Parker, Pastor
Wednesday, Sept. 21—
8:30 a.m.—Sarah Circle meets.
10:00 a.m.—Staff meeting.
1:00 p.m.—Ruth Circle meets in the Chippen Building.
3:30 p.m.—Glory Choir.
3:30 p.m.—Praise Choir.
7:00 p.m.—Cooperative Ministries meets.
Friday, Sept. 23—
7:00 p.m.—Rehearsal for the wedding of Laurie Wright and Mark White.
Saturday, Sept. 24—
2:00 p.m.—Wright-White wedding.
Sunday, Sept. 25—
Christian Education Sunday.
8:15 a.m.—Crib nursery opens.
8:30 a.m.—Worship service. Communion.
9:30 a.m.—Fellowship time.
9:45 a.m.—Church school for all ages.
10:45 a.m.—Church school concludes.
11:00 a.m.—Worship service.
12:00 noon—Fellowship time.
12:05 p.m.—Crib nursery closes.
Tuesday, Sept. 27—
8:30 a.m.—Ministerial Fellowship meets at Cassidy Lake.
7:30 p.m.—Caring Ministries meets.

Mormon—

CHURCH OF JESUS CHRIST OF LATTER-DAY SAINTS
Wayne L. Winans, president
Every Sunday—
9:30 a.m.—Sacrament.
10:30 a.m.—Sunday school.
11:40 a.m.—Priesthood.

Non-Denominational—

CHELSEA HOSPITAL MINISTRY
Every Sunday—
10:00 a.m.—Morning service, Chelsea Community Hospital Cafeteria.

CHELSEA CHRISTIAN MEN'S FELLOWSHIP PRAYER BREAKFAST
Chelsea Hospital Cafeteria
Second Saturday Each Month—
8:00 a.m.—Breakfast.
8:30-10:00 a.m.—Program.

COVENANT
50 N. Freer Rd.
The Rev. Ron Smeenge, Pastor
Every Sunday—
9:00-10:00 a.m.—Christian Education.
10:30-11:30 a.m.—Morning worship.
Communion is first Sunday of each month.
Nursery area and care provided.

CHELSEA CHRISTIAN FELLOWSHIP
337 Wilkinson St.
Erik Hansen, Pastor
Every Sunday—
10:00 a.m.—Learning from God's word.
10:15 a.m.—Morning worship service and Junior church.
6:00 p.m.—Evangelistic service. First Sunday of the month—Christian film.
Second Tuesday of each month—
7:00 p.m.—Faith, Hope, & Charity Circle (women's group).
Every Wednesday—
7:00 p.m.—Adult Bible studies and prayer for special needs.

CHELSEA FULL GOSPEL
11462 Jackson Rd.
John Grosser, Pastor

Every Sunday—
10:00 a.m.—Sunday school.
11:00 a.m.—Morning worship.
6:00 p.m.—Evening worship.

Every Tuesday—
7:00 p.m.—Home Bible study.

IMMANUEL BIBLE
145 E. Summit St.
Ron Clark, Pastor

Every Sunday—
9:45 a.m.—Sunday school, nursery provided.
11:00 a.m.—Morning worship, nursery provided.
6:00 p.m.—Evening worship.

Every Wednesday—
7:00 p.m.—Family hour, prayer meeting and Bible study.

MT. HOPE BIBLE
1284 Trist Rd., Grass Lake
The Rev. Don E. Peterson, Pastor
Every Sunday—
10:00 a.m.—Sunday school.
11:00 a.m.—Morning worship.
6:00 p.m.—Evening service.

Every Wednesday—
7:00 p.m.—Bible study.

Presbyterian—

FIRST UNITED PRESBYTERIAN
Unadilla
Guest Pastor

Every Sunday—
9:30—Sunday school.
11:00 a.m.—Worship service.

United Church of Christ—
BETHEL EVANGELICAL AND REFORMED
Freedom Township
The Rev. Roman A. Reineck, Pastor

Every Sunday—
10:00 a.m.—Worship service.

CONGREGATIONAL
121 East Middle Street
The Rev. Gerald W. Bowen, Interim Pastor

Sunday, Sept. 25—
10:00 a.m.—Worship.
10:00 a.m.—Sunday school, K-8. Nursery provided.

ST. JOHN'S
Rogers Corners, Waters and Fletcher Rds.
The Rev. Theodore Wimmer, Pastor

Every Sunday—
10:30 a.m.—Worship service, Sunday school.

ST. JOHN'S EVANGELICAL AND REFORMED
Franchville
The Rev. Thomas Baird, Pastor

Every Sunday—
10:30 a.m.—Sunday school and worship service.
First Sunday of every month—
Communion.

ST. PAUL
The Rev. Erwin R. Koch, Pastor

Wednesday, Sept. 21—
9:30 a.m.—Discussion Group.
7:30 p.m.—Chancel Choir rehearsal.

Thursday, Sept. 22—
9:00 a.m.—7:00 p.m.—Community R.R. Cross Blood Bank at Our Savior Lutheran Church.

Saturday, September 24—
6:30 p.m.—Discovery Group at home of John & Melody Reifel.

Sunday, Sept. 25—
9:00 a.m.—Church school, 6th-8th grades.
9:30 a.m.—Confirmation class, 7th and 8th grades.

10:30 a.m.—Church school, 3 years through 5th grade.
10:30 a.m.—Morning worship, Nursery provided.

11:30 a.m.—Coffee hour in lounge.
11:35-1:00 p.m.—Stewardship captains orientation meeting and lunch.
6:00 p.m.—Senior High Youth Fellowship progressive dinner.

Standard Classified Ads
get quick results!

CHELSEA FULL GOSPEL CHURCH

"... confirming the word with signs following."
Mark 16:20

Sunday: 10 a.m.—Church School
11 a.m.—Praise and Worship
6 p.m.—Evening Service
Wednesday: 7 p.m.—Bible Study

Currently Meeting at
Lima Town Hall, 11452 Jackson Rd.

John Grosser, Pastor
475-7379



ABOUT 30 PEOPLE attended a block party on E. Summit St. last Saturday afternoon held in honor of Gert O'Dell, who was celebrating her 80th birthday. The street

was blocked off and residents brought all sorts of food to the event. The weather even co-operated.

Sweet Adelines Preparing for Annual Show

Ann Arbor Chapter of Sweet Adelines has announced its 11th annual show entitled "In the Mood," at 8 p.m. Saturday, Oct. 1 at the Power Center in Ann Arbor.

The award-winning local Sweet Adelines chorus will perform songs by Cole Porter, Irving Berlin and other popular composers of the 1940's. The chorus is directed by Jack Herr of Warren.

Also featured on the program will be two quartets, "Jubilant," the 1985 Queens of Harmony International gold medal winners, and "Accolade," the 1988 Region 17 Novice Award winners will present their sparkling renditions of favorite melodies.

Advance tickets are available at the Michigan Theater and Crown House of Gifts at Plymouth Rd. Mall in Ann Arbor. For more information on the show call 994-4463.

The Ann Arbor Chapter was formed in 1978 and since that time has won two regional competitions and competed in international competitions in 1983 and 1985. The local chapter is a small part of an international organization of over 31,000 women dedicated to performing the traditional art of singing barbershop style. Sweet Adeline choruses perform many types of music, sung in four-part harmony, with many numbers cleverly choreographed. The Ann Arbor one of over 700 Sweet Adeline choruses in the U. S., Canada, Panama, Japan, Australia, New Zealand, Sweden, England, and the Netherlands.

Besides its annual fall show and spring Regional Competition, the Ann Arbor Chapter has been invited to sing at many local events including the Ann Arbor Street Art Fair, the Ypsilanti Heritage Festival, Ann Arbor Downtown Christmas Days, and Domino's Farms.

The Ann Arbor Chapter chorus includes over 50 members from Ann Arbor and neighboring communities including Ypsilanti, Chelsea, Saline, Plymouth, Canton, Belleville, Westland, Dearborn, Redford, Trenton, Milan, Grass Lake, Jackson, Tip-top, New Boston, and Pinckney. The chorus is always looking for new members and hosts a number of "Guest Nights" throughout the year. Guests are always welcome at weekly Tuesday night rehearsals held at Glacier Way United Methodist church, 1001 Green Rd., Ann Arbor, at 7:30 p.m.

Any women interested in joining the Sweet Adelines may call 313-994-4463 for more information.

Notice to

Church Secretaries

All church schedules must be in our office at 300 N. Main St., Chelsea, in writing, no later than Thursday at 1 p.m. in order to appear in the next week's edition.

Just retired? Will your savings last?

If you're concerned that the retirement nest egg you've set aside may not be enough to see you through the many years ahead, come in and talk to us—the investment specialists of Integrated Resources Equity Corp. We'll offer you a choice of programs to help use your savings to meet your goals. After all, you've earned your retirement. So plan to have the funds to enjoy it.

761-3196
Jim Reisinger, CLU, ChFC
Integrated Resources
Equity Corporation
Member
NASD SIPC
315 E. Eisenhower, Suite 212
Ann Arbor, MI 48108

THANK YOU

Dear friends,

My first visit to the United States was most impressive, especially the warmth of the people of Chelsea. Also, the pleasure of meeting my namesake, Margaret Mary Steele (American).

Although my stay was short I was able to visit many homes and meet lots of Chelsea people. I will take home with me to Ireland many pleasant memories.

Because of the postal strike in the U. K. I will not be able to write, so I am taking this opportunity to thank you through the press. I will write when the strike is over.

A very special thank you to my dear sister and brother-in-law Pat and Mac (Clarence) Wood.

With love and best wishes to all. God bless.

Margaret Mary Steele (Irish)
317 Castle Regh Rd.
Belfast 5,
Northern Ireland

The Art of Gentle Healing

Experience

"Gentle Chiropractic"

Atkinson Chiropractic Clinics

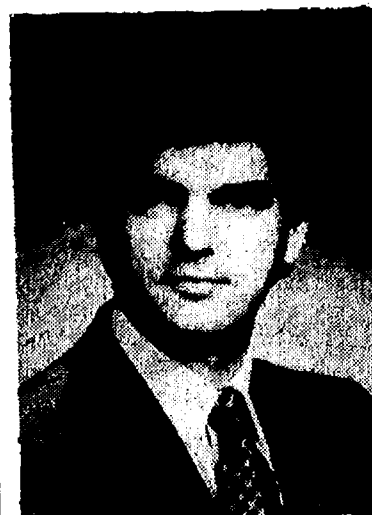

Dr. Warren Atkinson
Chelsea
(313) 475-8669



Dr. Linda Atkinson
Jackson
(517) 783-2833

Pinckney Updating Master Plan

At its Sept. 12 meeting, the Pinckney Village Council rescheduled several public hearings to Tuesday, Oct. 11.

Public hearings on two amendments to ordinances, one on a wetlands issue, the other a crime ordinance relating to restrictions placed on skateboarding in certain areas, will be postponed to the later meeting.

A third hearing on the board's recent updating of its "zoning ordinance and map" or masterplan will also be delayed. "We didn't get them into the paper in time for 15 days notice that you need before holding public hearings," said Pinckney village president Tom Reed.

The village has been reworking their master plan for the past eight years with help from the Livingston County Planning department over the past two years, Reed said. The new

master plan is 170 pages long, whereas the old one, dating from 1974, was 40 pages long.

The board also heard a report from its engineer on the status of the village's new sewer project. The village is upgrading their lagoon system which has been under capacity for years, Reed said.

The engineer reported that the village had received some grant money from the EPA. Reed said that the village may get up to 60 percent of the whole project funded, whose cost is estimated at \$1.9 million. The village isn't yet sure how it will handle the local funding. "We're hopeful that by spring of 1989 work will begin on it," Reed said. The village has had a moratorium on new hook-ups since 1978 to the system which dates from 1969.

At the meeting, it was also announced that Mark Tomasik would be a new

Pinckney Village Planning Commission member.

The board also heard a complaint from a resident about Chemsico, a chemical sealants company which makes things for the automotive industry. The resident's complaint was that the business is messy.

Workers with more education are less likely to be unemployed according to the U. S. Labor Department's Bureau of Labor Statistics. The unemployment rate in 1986 for workers with four or more years of college was 2.3 percent; for those with one to three years of college it was 4.5 percent. Workers with four years of high school had an unemployment rate of 6.9 percent, while for those with less than four years of high school the rate was 11.6 percent.



FATHER GUANELLA HALL IS THE NEW building, dedicated Sunday, Sept. 18, at the St. Louis Center in Sylvan township. It marks the 75th anniversary of Father Guanella's visit to the United States in 1913. The end result of the old building's renovation was the construction of six independent units. Where each unit is like a big family of 10, and includes a day room, recreation room, kitchen, dining room and laundry, there is an environment of privacy and family living. The Rev. Father Joseph Rinaldo, shown at far right in the photo, is the administrator at St. Louis Center. He proudly showed the center's latest addition to dozens of visitors and friends who gathered to share the joyful occasion. Distinguished guests attending Sunday's dedication ceremonies included the Most Rev. Kenneth J. Povish, Bishop of the Lansing

Diocese; James R. Fedewa, state deputy for the Knights of Columbus; the Honorable Michael J. Griffin, state representative from the Michigan's 50th District, the Honorable Philip E. Hoffman, state representative from Michigan's 23rd District, Sister Gertrude LaBarbera, provincial for the Daughters of St. Mary of Providence; the Very Reverend Nino Minetti, vicar general of the Servants of Charity, and the Rev. Father Cosmo Pedagna, director of Mexican activities for the Servants of Charity. Pictured with Father Rinaldo are the Rev. Father Raymond R. Schlunkert, pastor of St. Mary's Catholic church, Manchester, Jeanette Woodard, associate architect for the new building, and Bill Brigham, construction superintendent for the project. Father Schlunkert gave the invocation during Sunday's dedication program.



"LET THERE BE LIGHT, so we can better see our qualities and our limits to make the lives of our boys even better and more valuable," the trio of priests at St. Louis Center, Sylvan township, asked. Dedication was held Sunday, Sept. 18, for the newest building, in which two boys share a bedroom in each of six independent units, and the whole program is designed to learn independence—by caring for their own room and belongings, cooking their own meals and washing their laundry. Shown from left, the Rev. Father Germano Pegoraro, the Rev. Father Joseph Rinaldo and the Rev. Father Enzo Addari, agree,

"The most important words we want to hear from our boys are: I did it all by myself!" St. Louis Center is a non-profit, nondiscriminatory and equal opportunity organization. In 1958, the late Cardinal Edward Mooney of Detroit called the Servants of Charity from Italy to operate the first Catholic boarding school for mentally retarded boys in Michigan. The priests and their staff at St. Louis Center say, "We strive to improve the lives of our residents. You gave us the energy to do it. This would not have been possible without the contribution of so many."

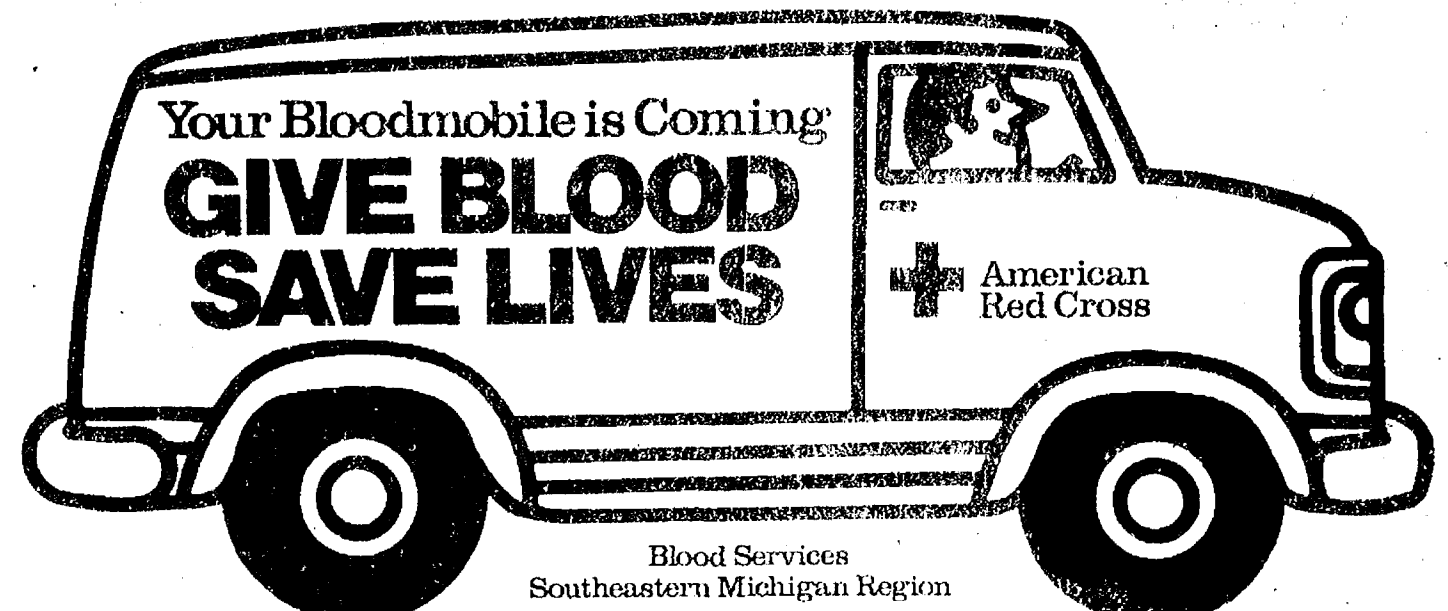

Blood Services
Southeastern Michigan Region

WEDNESDAY, SEPT. 21 - 9 a.m. to 7 p.m.
1515 S. MAIN ST. - OUR SAVIOR LUTHERAN CHURCH

Crownover Concrete & Block Co.

Transit Mix Concrete
• No job too large or small

Pouring out a long lasting future

CHELSEA
313-475-9179

JACKSON
517-784-9108

PARISHO & COMPANY

Professional Corporation
JAMES (JAY) W. PARISHO, C.P.A.
CERTIFIED PUBLIC ACCOUNTANT

Two locations to serve you:
1905 Pauline Boulevard, Suite 3 Ann Arbor, Michigan 48103-5001 313/995-5656
107 1/2 South Main, P.O. Box 251 Chelsea, Michigan 48118 313/475-9640

WE SERVICE: Personal — Corporate — Partnership — Farms
ACCOUNTING — TAX PREPARATION & CONSULTING — FINANCIAL PLANNING

Appointments available Monday through Saturday

A Big Thank You Sale

For OUR anniversary YOU'LL receive

10% - 30% off everything in the store

Thurs., Sept. 22... 9 a.m.-5:30 p.m.
Fri., Sept. 23... 9 a.m.-5 p.m.
Sat., Sept. 24... 9 a.m.-5:30 p.m.

Stop In! Win a Wooden Quilt Stand



COUNTRY ROSE

104 S. Main St., Chelsea
Ph. 475-8188

A taste to remember



COMPLETE DINNER SPECIALS

Served all-day Monday thru Friday

\$3.99 only

Each day we offer two delicious home-made Soups and our one-and-only Chili



Each day with pride we serve you a great

Down Home Taste

prepared from scratch in our kitchen using the freshest ingredients

Chelsea

A & W Family Restaurant

Call 475-8188 for take-out orders, ready when you are

- Monday • What-A-Merger!**
- Free Fries with any Double Burger
 - Delicious Beef Stew served over buttermilk biscuits & a tossed salad \$3.99
- Tuesday • Coney Day is Back!**
- 2 Cones and a frosty mug of root beer. \$2.39
 - Here's a warmer-upper: Meatloaf, mashed potatoes & gravy, vegetables dinner-roll. \$3.99
- Wednesday • Try a chicken sandwich & a root beer. \$2.59**

• You haven't had Spaghetti until you've tasted our sauce! Its the best around served with garlic bread & tossed salad \$3.99

Thursday • The famous Foot-Long Hot Dog or Foot-Long Coney Dog with a root beer. \$2.29

- Knockwurst & Sauerkraut with mashed potatoes, gravy, vegetables & roll. \$3.99

Friday • Catch Our Fish Fry
Golden batter-dipped cod, french fries, slaw & dinner roll. \$3.99

Seniors . . .
Join our A & W Golden Age Club and receive 10% off your meals . . . you must be 60 years young

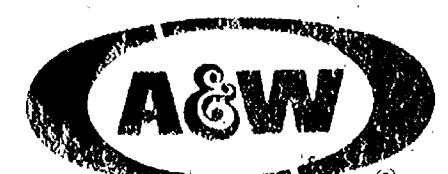

RESTAURANT
DISCOVER THE TASTE

Open 7 days year 'round

6:30 a.m. until 9 p.m.

1555 S. Main St.



TAMMY BROWNING, president of Chelsea High school Key Club, was presented a gavel by Chelsea Kiwanis Club president Warren Atkinson at the Kiwanis meeting Monday night. Kiwanis is sponsor of the Key Club. At right is Kiwanis member and Key Club chairman Sam Vogel.

Ask the President

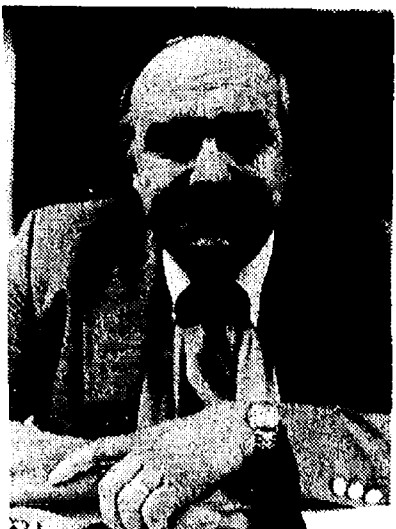

Village President Jerry Satterthwaite

Why doesn't the village provide some means of entertainment or activity for the youth of Chelsea?

A CHS student
This is not totally a governmental function, although we do sponsor some things to a certain extent through the Chelsea Recreation Department. It is more a civic function.

I tried it years ago when my children were in school. We had dances at the old high school, but we couldn't get any other kind of event chaperoned. We tried to get something for a teen center, but there didn't seem to be enough interest.

I suggest you go to the school board, and go to some of the civic organizations like the Kiwanis Club and Lions Club and present your story.

I agree, there isn't anything for teen-agers in Chelsea. But I don't think it's a function of government to provide it.

Questions for Jerry Satterthwaite may be addressed to The Chelsea Standard, 300 N. Main St., Chelsea, 48118, c/o Ask the President.

Today's Investor

By Thomas E. O'Hara
Chairman, Board of Trustees
National Assoc. of Investors Corp.
& Editor, Better Investing Magazine

Q. I talked to a broker about buying some stock, and he recommended that I start out by buying some shares of Bristol-Myers. He called it a good "total return" stock, and I could probably hold it a long time. Would you explain to me what total return means and also advise as to whether my broker made a good recommendation?

A. Total return is very important when you are buying stock. Return or profit from the ownership of stock comes from two things: dividends and appreciation in the selling price of the stock over time. The return from the dividend is fairly easy to estimate, but the return from appreciation is much more difficult to determine. Over the past 60 years the average total return on the 500 stocks in the Standard and Poor's 500 Index has been 9.5%, according to the Ibbotson Associates study. Only about one-third of that return was from dividends. The rest was due to appreciation.

The amount of appreciation that comes from an individual stock depends primarily on how much sales and earnings per share grow, how regular and predictable the growth is and how long it continues. Individuals who build their stock portfolios on companies with a strong record of growing sales and earnings per share generally enjoy a strong total return. Most individuals find that if they spread their holdings over five or more different stocks they reduce their risk and still receive an excellent performance.

You seem to have an excellent broker. Bristol-Myers has had a record of increasing sales and earnings per share for many years. Earnings per share have grown at a compounded annual rate of 12% over the last five years, sales have grown about 9% over the same period, and dividends have been increased 24%. Growth, unless the company makes a major breakthrough in its cancer or AIDS research, is likely to show a slower rate of growth in the future, but it should continue to be a fine investment for a considerable time.

Mr. O'Hara welcomes your questions and comments but will answer them only through this column. Readers who send in questions on a general investment subject or on a corporation with broad investor interest and whose questions are used, will receive a complimentary one-year subscription to the investment magazine Better Investing.



A VERITABLE GLOBAL CROSSROADS PARTY was hosted by the Wolverine 76 Truck Plaza, celebrating its second annual "Customer Appreciation Days," Wednesday and Thursday, Sept. 14-15, at the I-94 and Baker Rd. location. Wearing a white shirt as he assists on the serving

line is Robert Berg of Chelsea, maintenance supervisor at the Plaza. Dr. Hergott is shown at far right in the photo, and observers are betting that's artist Bob Bailey from Dexter, near the center of the picture, and probably Mrs. Van Atta in front of him, but with her back to the camera.

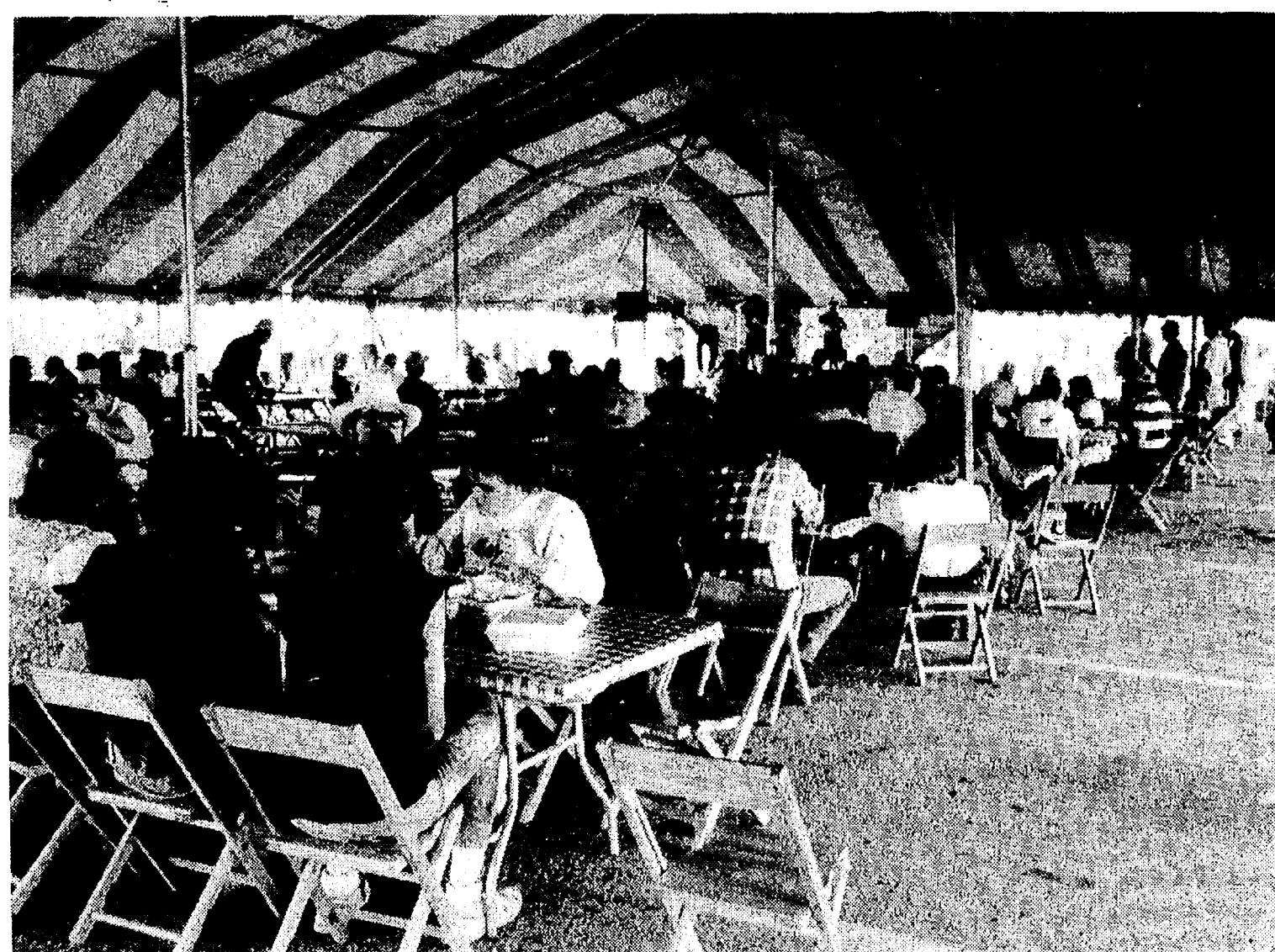

COLORFUL TENTS MARKED THE PARTY SPOT at the Wolverine 76 Auto Truck Plaza, where the management conducted its second annual "Customer Appreciation Days," Sept. 14-15. A number of people are shown

"under the big top," enjoying the chicken dinner. Live music, a complete buffet including grilled chicken, dozens of displays by vendors from all parts of the country, drew a large number of party-goers.

Plan Your WINTER SKI TRIP NOW!

Call

ACCENT ON TRAVEL

102 N. Main, Chelsea

Ph. 475-7631

THANK YOU

The Keiser Family and Spaulding for Children would like to thank everyone who helped make the first annual Nicholas W. Keiser Memorial Softball Tournament possible:

Ace Barnes Hardware, Ann Arbor	Richard Goulet, Ann Arbor
Belser Builders	Jiffy Mixes
Big Oak Stores, Ann Arbor	Norville Menge
Cheryl Bolhuis, Stockbridge	Shaun Murphy, Stockbridge
BookCrafters	Terry & Sandy Parker, Stockbridge
Broderick's Tower Shell	R.A.T.S.
Anne Burns, Ann Arbor	Schneider's Market
Cavanaugh Lake Clams	Stucchi's Ice Cream, Ann Arbor
Chelsea Recreation Dept.	Tiffi's Classic Coca-Cola
The Classics	Museum, Murrieth
Dalton Construction	Unadilla Store
Peter Flintoft	United Supply
Jennifer & David Goulet,	Mike Williamson, Stockbridge
Ann Arbor	

When Other Methods Have Failed

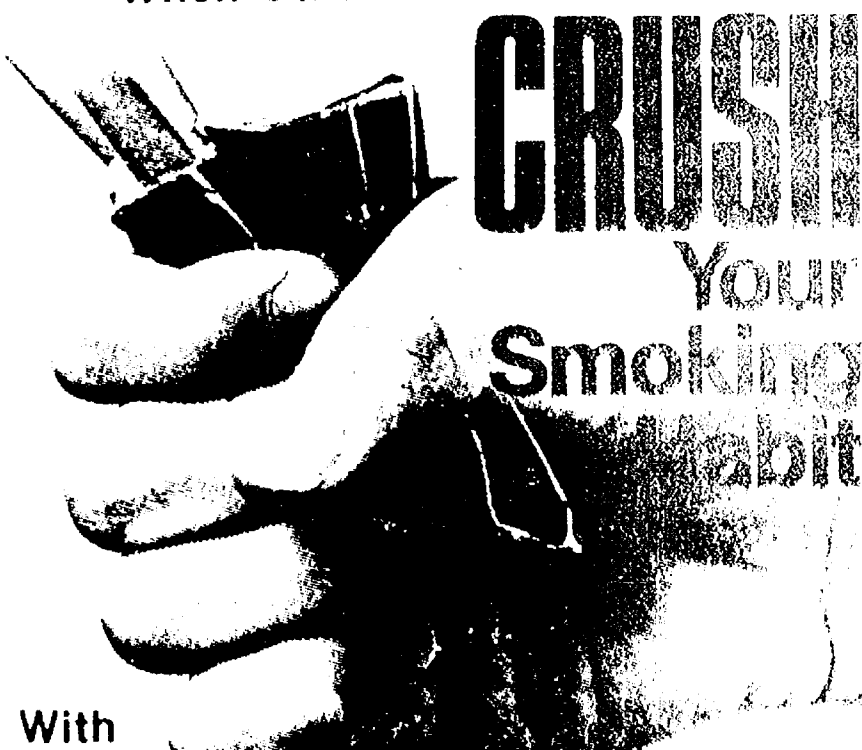

With

SMOKELESS

The SMOKELESS[®] System works because it addresses all the physical, psychological and behavioral aspects of smoking. Our professionals teach you proven techniques which enable you to quit smoking IN 5 DAYS - while curbing withdrawal discomfort and controlling your weight. Best of all, with SMOKELESS[®] you quit for good.

The SMOKELESS[®] System is highly regarded by national health organizations and is cited by the 1983 Surgeon General's Report as being "particularly successful." It is offered to the public exclusively through selected medical institutions.

Come to one of our FREE Introductory Meetings, and bring your cigarettes. You have nothing to lose but your habit.

FREE INTRODUCTORY MEETING

Monday, September 19, 7:00-8:00 p.m.

Classes Monday through Thursday

September 26-29, 7:00 p.m. - 8:30 p.m.

Chelsea Community Hospital

Conference Room A

Registration is required by calling 313/475-3935.

SMOKELESS[®]

The Stop Smoking Program That Works!

Saline Players To Hold Auditions For Winter Play

Saline Area Players have announced their first production of the 1988-1989 season. It will be "Bull in a China Shop" by C. B. Gilford, a mystery-comedy to be presented Nov. 11-12-13 at Saline High school.

Auditions will be held Friday, Sept. 23, 7 to 9 p.m., and Saturday, Sept. 24 from 2 to 5 p.m. at the Saline Depot, corner of N. Ann Arbor St. and Bennett in Saline.

There are parts for six older women and one younger woman and parts for five men. Co-producers and directors will be John Cox and Ev Williams.

Bull in a China Shop was first a short story in Ellery Queen's Mystery Magazine and later a success on Alfred Hitchcock Presents.

Help will also be needed back stage in costumes, props, set construction lights, makeup and stage crew. Anyone interested should contact John Cox at 429-0124 or Ev Williams at 663-7817.

Bazaar Planned At Methodist Home

Members of the Chelsea Retirement Home, at 805 West Middle St., will hold a bazaar on Saturday, Nov. 12 from 1 to 4 p.m.

Items on display and to be sold include: quilts, ceramics, Christmas ornaments, home-baked goodies, 25¢ grab bag items, "This and That," and home-made items of all sorts.

"There will also be a coffee and donut booth for snacking.

"The bazaar is open to all. Do plan to come," writes Nelle Lorah, publicity chairperson.

Standard Classified Ads get quick results!

Why drive yourself?

Let **MILLER'S TRANSPORTATION**

Chauffer you

To the airport...

Metro... City... Windsor

... Or the train station

Call 426-4126 for details

36-Hour Notice, please

call KLINK EXCAVATING

for

TOP SOIL PROCESSED ASPHALT
SAND ROAD GRAVEL DRIVES
ALL TYPES OF STONES LIMESTONE

475-7631

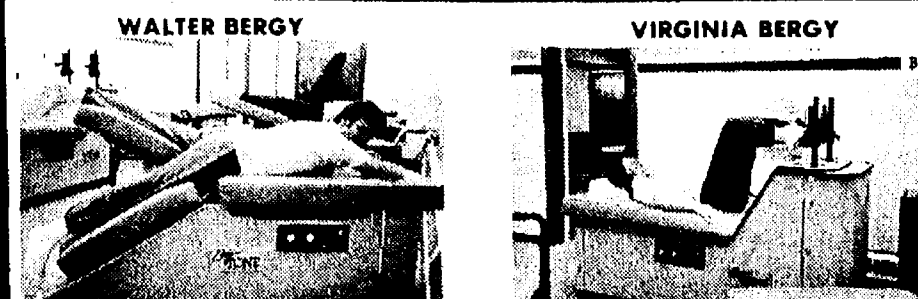

EasyTONE
BODY SYSTEMS

7215 Jackson Rd.
Just East of Baker Rd.

NEW MEMBERS

FREE DAY

AT EasyTONE
BODY SYSTEMS

7215 Jackson Road
Ann Arbor, MI 48103

By using a combination of 6 different toning tables, focusing on various parts of the body, you can lose inches and tone your body through Easy Tone exercise, the effective alternative to sweat and strain. Call for your free demonstration today!

SAT. & SUN. OCT. 1 & 2

12 noon - 6 p.m.

RESERVE YOUR TIME

995-3910

OR CALL FOR A

FREE TONING TANNING DEMO TODAY!

COUPON EXPIRES: OCT. 2, 1988

+ AREA DEATHS +

William Carlsen

627 W. Middle St.
Chelsea
William Marenus Carlsen, age 92, 627 W. Middle St., Chelsea, died Saturday, Sept. 16, 1988, at his home after a long illness.

He was born Dec. 13, 1895 in Greager, Norway, the son of George and Agnes (Andersen) Carlsen.

He had lived in the Chelsea area since his retirement from the Ford Motor Co. in 1963. He is a former member of the Sons of Norway.

He married Catherine Nelson on Dec. 23, 1934, in Detroit.

He is survived by his son and daughter-in-law, Dick and Margaret Weston of Grass Lake; his daughter and son-in-law, Richard and Gail Tillotson, of Milford; seven grandchildren; six great-grandchildren; several nieces and nephews; and three sisters who live in Norway.

Funeral services were held Sunday, Sept. 18 at 3 p.m. at the Cole-Burghardt Funeral Chapel with the Rev. Leland E. Booker officiating.

Burial was at Oak Grove Cemetery following cremation.

Memorials may be made to the American Heart Association.

Arrangements were by the Cole-Burghardt Funeral Chapel.

Stella (Cox) Thorne

Detroit
(Formerly of Chelsea)

Stella (Cox) Thorne, age 86, formerly of Chelsea, died in Detroit on Saturday, Sept. 17, 1988.

She was born July 1, 1902 in Petoskey, the daughter of James Walter Cox and Almada Hayes Cox.

She was a past Noble Grand of the Chelsea Rebekah Lodge No. 130, a member of the Order of Eastern Star Trinity and the First Methodist church in Highland Park.

She married Clarence James Thorne Sept. 4, 1926, in Chelsea. He died Oct. 22, 1967.

She is survived by her only daughter, Elizabeth (Thorne) Thompson; her sister, Luella Cox Weinberg; a niece, Jana Lou Dreyer; eight grandchildren; three great-grandchildren; and five great-nieces and nephews. She was preceded in death by her only son, Ronald Richard Thorne, and her brother, Louis Hayes Cox.

Funeral services were held Tuesday, Sept. 20, at 2 p.m. at the Caldwell-Mulligan Funeral Home, Garden City, with the Rev. Samuel Stout officiating. Burial followed at Acacia Cemetery, Detroit. An Eastern Star Trinity chapter memorial service was held Monday in Detroit.

Memorials may be made to the First Methodist church of Highland Park.

Arrangements were by the Caldwell-Mulligan Funeral Home.

Tillie Honeycutt

627 Middle Court
Chelsea

Tillie Honeycutt, 627 Middle Court, Chelsea, age 72, died Wednesday, Sept. 14, 1988 at her home. She was born Sept. 18, 1915 in Wehrum, Pa., the daughter of Valentine and Mary (Patoshnik) Rish.

On Jan. 12, 1938 she married Vester Honeycutt in Angola, Ind., and he preceded her in death on July 16, 1981.

Mrs. Honeycutt formerly lived in the Detroit area prior to moving to Arizona following her husband's retirement. They returned to Chelsea nine years ago.

Surviving are two daughters, Mrs. Arlene Barr of Chelsea, Mrs. Barbara Rafferty of Nashville, Tenn.; three grandchildren, Tracy Blough, Brad Barr, and Greg Galfano; two great-grandchildren, Daniel Jeffery Blough and David Andrew Blough, numerous nieces and nephews; four sisters, Marion Pokrycki of Detroit, Agnes Dombrowski and Helen Nyer of New York, and Ann Klamorous of California; one brother, Albert Rysh of California.

She was preceded in death by two brothers and two sisters.

Funeral services were held Friday, Sept. 16, at 11 a.m. from Staffan-Mitchell Funeral Home with the Rev. Fr. Philip Dupuis of St. Mary's Catholic church officiating. Burial followed in Oak Grove Cemetery, Chelsea.

Vincent G. Neiler

Addison, Ill.
(Was Chelsea Woman's Father)

Vincent G. Neiler, age 76, of Addison, Ill., died Saturday, Sept. 17, 1988 at his home.

He was born Aug. 9, 1912, in Indiana, Pa., the son of Frank Neiler and Nellie (McCarthy) Neiler.

He was a self-employed commercial artist with the Vincent Neiler Associates of Addison company and a WWII veteran.

He is survived by his wife, Kathryn McAfoose; his daughter and son-in-law, Marjorie and John Lazarz, of Cincinnati, O.; his son, Daniel V. Donna, of LaFox, Ill.; a brother, Gene Neiler, of Olean, N. Y.; and several grandchildren: Michelle Weber, of Grass Lake; Michael Neiler, of Saline; Melissa Lazarz and Mary Kay Lazarz, both of Chelsea.

He was preceded in death by a sister, Eleanor Campagnare, and a brother, Robert J. Neiler.

Funeral services are today at 11:30 a.m. at the St. Philip the Apostle church in Addison, Ill.

Interment will be at the Oak Hill Cemetery in Geneva, Ill.

Arrangements were by Humes, Richert & Meyer Funeral Home of Addison, Ill.

Anna H. Kuehn

1440 Las Vegas, Ann Arbor
(Formerly of Chelsea)

Anna H. Kuehn, age 73, of 1440 Las Vegas, Ann Arbor, died Thursday, Sept. 1, 1988 at her home.

She was born on April 2, 1915, in Chelsea, the daughter of Warren G. and Alwena (Boettger) Geddes.

She was a member of St. Francis of Assisi Catholic church, the Ann Arbor Moose Lodge Chapter 890, and the Writers Group at Turner Clinic and had many pen pals. She formerly had served on the board and as secretary of Miller Manor and was a member of the Senior Citizens.

She received her training as a registered nurse at Mercy Hospital in Jackson and was a nurse at Foote Hospital, Jackson; Munson Hospital, Traverse City; St. Joseph Mercy Hospital, Ann Arbor, and the Anna Botsford Bach Home, Ann Arbor. She taught Catechism at St. Francis of Assisi Catholic church and originated the Chelsea High school newspaper. She had been a resident of Ann Arbor for most of her life.

She was married to Francis T. Monaghan in 1936. He died in 1941. She married Alvin Kuehn on Oct. 29, 1956, and she survives.

She is survived by two sons and daughters-in-law: Thomas S. and Marjorie Monaghan, of Ann Arbor, and James A. and Judith Monaghan, of Ypsilanti; six grandchildren, Mary Kogelschatz, Susan, Margaret, Barbara, Michael and Jeffrey Monaghan, and one great-granddaughter, Maureen Kogelschatz. Several nieces and nephews, and great-nieces and nephews also survive. She was preceded in death by one sister, Eva Buria, in 1984.

Mass of the Christian Burial was held at 11 a.m. on Tuesday, Sept. 6, at St. Francis of Assisi Catholic church with the Rev. Charles Irvin officiating.

Memorials may be made to Individualized Home Nursing Care, Inc., c/o Trustcorp, 100 S. Main St., Ann Arbor 48104.

Arrangements were by the Muehlig chapel, Ann Arbor.

SCHOOL LUNCH MENU

Weeks of Sept. 21-30

Wednesday, Sept. 21—Chicken-fried beef patty on bun, tater tots, carrot and celery sticks, applesauce, milk.

Thursday, Sept. 22—Lasagna, broccoli spears, warm bread stick, fresh fruit, milk.

Friday, Sept. 23—Steak nuggets, hash brown patty, cole slaw, brownie, milk.

Monday, Sept. 26—Cheeseburger on bun, onion rings, dill pickles, fruit cocktail, milk.

Tuesday, Sept. 27—Savory beef, whipped potato, buttered green beans, dinner roll w/butter, pineapple tidbits, milk.

Wednesday, Sept. 28—BBQ on bun, french fries, vegetable sticks, Jell-O, milk.

Thursday, Sept. 29—Crispy fish fillet, oven brown potatoes, buttered corn, bread and butter, peach half, milk.

Friday, Sept. 30—Cheese and sausage pizza, tossed salad w/dressing, fresh fruit, chocolate chip cookies, milk.

Births

A son, James R. Moore, Jr., Tuesday, Sept. 6, to Jenifer and James R. Moore, Sr. of Ohio. Maternal grandparents are Bob and Alice Holstein of Alvaton, O. Paternal grandparents are Dave and Sandy Graber of Michigan Center. Paternal great-grandparents are Orville and Ilva Graber of Clearwater, Fla. Maternal great-grandparents are Mr. and Mrs. Fred Stahl of Fayette, and Mr. and Mrs. Blair Miller also of Fayette, O.

Births

A daughter, Samantha Michelle, Sept. 7, to James and Carla Weber of Charleston, S. C. James is stationed in Charleston with the U. S. Navy. Maternal grandparents are Carlos and Janis Davis of Eutawville, S. C. Maternal great-grandparents are Pauline and Foy Teaster and Janie B. Davis of South Carolina. Paternal grandparents are Paul and Joanne Weber of Chelsea. Paternal great-grandparents are John A. Weber of Chelsea and James and Margaret Bond of Flushing.

A son, Paul William, Friday, Sept. 9, to Dr. Richard and Bethany Ernst of Chelsea. Maternal grandparents are William and Evelyn Gross of Dexter. Paternal grandparents are Neil J. and Frances Ernst of Dexter. Maternal great-grandmother is Mrs. Susan Leser of Flint. Paul's brother is 17-month-old Michael.

A daughter, Raleigh Lynn, Sept. 15, to St. Joseph Mercy Hospital, Ann Arbor, to William and Wendy Holmes of Loch Alpine.

A son, Jean Claude, Aug. 21, to Leonard and Anna Solomon of Chelsea. Maternal grandmother is Sheila Hoag of Chelsea. Jean Claude has a sister, Heather Wang, 5½, and Heidi Apostol, 9.

A daughter, Amber Rose, Sept. 1, to St. Joseph Mercy Hospital, Ann Arbor, to Rod and Karon Barbour of Stockbridge.

A son, Timothy Clifford, Sept. 3, to Thomas and Totuko Lyerla of Glendale, Ariz. Paternal grandparents are Clifford and Bethel Lyerla of Chelsea. Maternal grandmother is Naka Otsuka of Japan. Timothy has a brother, Joey, 5.

A daughter, Sarah Ashley, Sept. 7, to St. Joseph Mercy Hospital, Ann Arbor, to Douglas and Dona Rankin of Ypsilanti township. Grandparents are Donald and Dolores Stone of Concord, and Charles and Elva Rankin of New Hudson.

Give a
Gift Subscription to
The Chelsea Standard!

The Chelsea Standard, Wednesday, September 21, 1988

21

Wyn Schumann Chosen 'Pharmacist of the Year'

Wynfred Schumann, director of pharmacy at McPherson Hospital, has been selected as the Michigan Pharmacy Association's "Pharmacist of the Year" for 1988.

According to Peter Schonfeld, president and chief executive officer of McPherson Hospital, "Awards are no mystery to Wyn. In 1984, the Michigan Society of Pharmacy Technicians awarded her the Merit of Honor for outstanding service in the practice of Pharmacy. Then again in 1986, Wyn was chosen as one of the charter members of the Michigan Pharmacy Association's Hall of Fame."

Ms. Schumann has been employed at McPherson Hospital as the director of pharmacy since July, 1987. Previously she was a pharmacy supervisor at the Catherine McAuley Health Center, St. Joseph Mercy Hospital in Ann Arbor.

According to Peter Schonfeld, "Wyn Schumann is a very energetic and valuable person. She clearly deserves this award from her peers, and we're pleased that she's chosen Livingston county and McPherson Hospital as her place to work."

Ms. Schumann is currently attending graduate school at Wayne State University in a master's degree program for hospital pharmacy administration and is also the current chairperson of the Pharmacy Certified Technicians Board of Examiners.

For more information about Wynfred Schumann or McPherson Hospital, please call (517) 546-1410.



WYNFRED SCHUMANN

Merle Davis Wins Musical Society Raffle

Merle Davis of Chelsea was the lucky winner of the University Musical Society raffle for the Single Ticket Day Celebration on Sept. 6. The prize was a pair of series tickets to the four-day 1989 May Festival at Hill Auditorium.

About the University Musical Society Davis said, "We go to anything we can find that is musical." Davis is retired from Wickes Corp. where he was head of the Kitchen Cabinet Distribution Center. He and his wife moved to Chelsea five years ago from south of Chicago. Currently Davis does volunteer work at Chelsea Hospital.

Approximately 300 people were present for Single Ticket Day at the Hill Auditorium box office.

Standard Classified Ads
get quick results!

Charles E. Sullivan Plumbing

Licensed Michigan Master Plumber

475-8114

Free Estimates

- Water Heaters
- Remodeling
- Service & Repair
- New Construction
- Water Softeners
- Sewer Cleaning

Reasonable Rates



PALMER PRICE PLUNGE



3.9%

APR**

FORD RANGER XLT

Bartlett Wants You In The Driver's Seat

Base Vehicle \$10,207.00

Optional Equipment As Listed \$3,322.00

Sub-Total \$13,529.00

Manufacturer's Discount \$1,012.00

Suggested Retail Price . . . \$12,517.00

Less Palmer Discount \$1,132.00

PALMER PRICE \$11,385*

Ranger 4x2 SuperCab Pick Up

- Heavy Duty Battery
- Chrome Rear Step Bumper
- AM/FM Electronic Stereo/Cassette/Clock
- Tachometer
- Deluxe Two-Tone
- Rear Jump Seat
- 2.9 Liter V-6 Engine
- 5 Speed Manual O/D Transmission
- Speed Control
- Tilt Steering Wheel

1988 THUNDERBIRD TURBO COUPE \$1000 REBATE

BRONCO II 4x4 \$750 REBATE

88½ ESCORT UP TO \$500 REBATE

LOADED TAURUS \$500 REBATE

1988 RANGER UP TO \$750 REBATE

F SERIES PICK UP \$500 REBATE

*Plus tax, title, license, destination charges, and any optional equipment. Includes all factory equipment. Rebates to dealer. Some units must be ordered. **on selected models

PALMER
Michigan's Oldest Ford Dealer

FORD MERCURY

Open Mon.-Thurs. 'til 9, Sat. 'til 1 p.m. • SERVICE OPEN SATURDAY, TOO
CHELSEA Just minutes away. 1.94 to M-52 North 1½ miles downtown **475-1301**
Or Toll Free 1-800-445-5718

The Old Hotel in the Sylvan Building has OFFICE & RETAIL SPACE AVAILABLE

- Newly Renovated
- Original, old brick interior walls
- Landscaped courtyard
- 3-floor Elevator Service
- Main Street, Downtown Chelsea

October Occupancy

Call 475-1132

for more information and to schedule viewing appointment

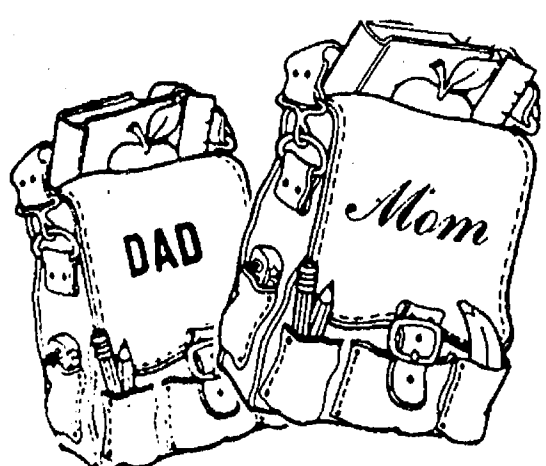

Now that you have the kids back to school . . .

What About YOU?

- Get your high school diploma
- Prepare to take the GED exam
- Learn a job skill
- Improve your basic skills

Best of all, now you can take classes during the day while the kids are in school, and all courses are FREE if you do not have a diploma.

Chelsea Adult Education is now registering for fall semester classes. Call Chelsea Community Education, 475-9830 to make an appointment. Set a good example for your kids—finish your education.

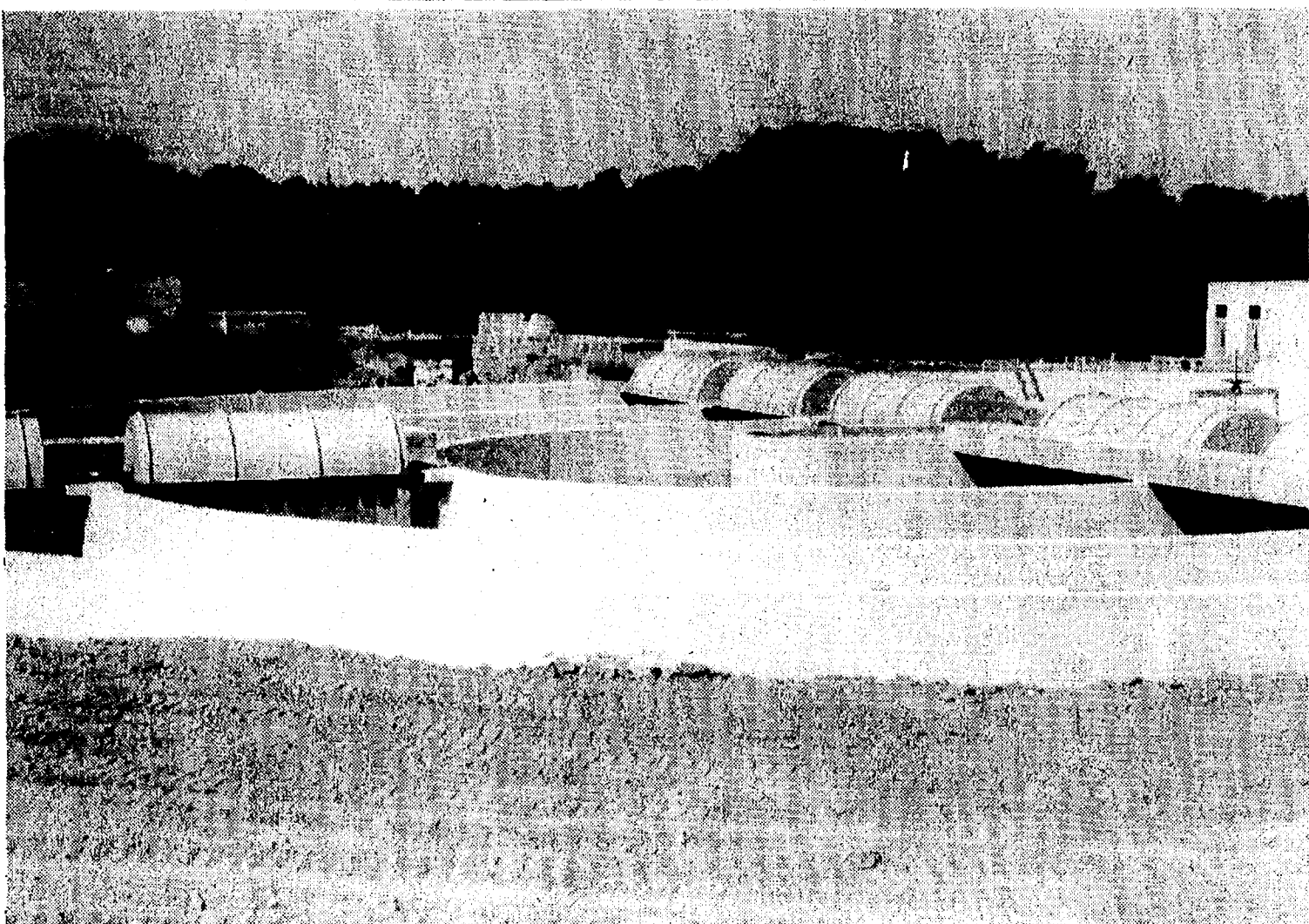

NEW WASTEWATER TREATMENT PLANT for Chelsea is tentatively scheduled to be turned on in late October. Assistant village manager Lee Fahrner reports that the majority of the building is completed and all that

remains is the installation of some equipment and parts. How long some of those parts take to arrive will determine when the plant begins operation. The new plant dwarfs the old one.

Beach School Open House Set Tuesday

Beach Middle School parents, grandparents and adult friends of Chelsea 6th, 7th and 8th graders are invited to attend an open house on Tuesday, Sept. 27, beginning at 7 p.m. in the Beach Middle School Cafeteria.

Parents will participate in a "cap-

sulized" version of their child's schedule with short visits to each classroom. The first hour class will begin promptly at 7:15 p.m. so parents are encouraged to arrive at Beach at 7 to obtain a copy of their child's schedule and report to class. There will not be a general session preceding the 7:15 first hour class. Students are asked to remain at home for this gathering so there will be ample room for adults in the classrooms. At the completion of this "school day," there will be a social gathering in the cafeteria. The sixth grade camp program will be introduced in the form of a slide presentation in the large group instruction room at 9 p.m. following the classroom visits.

**Please Notify Us
In Advance of
Any Change in Address**

Chamber Plans Golf Outing

Chelsea Chamber of Commerce will hold a golf outing and dinner at Inverness Golf Course this Friday, Sept. 23.

Tickets are still available through the Chamber at 475-1145.

Golf starts at 10 a.m. and dinner follows at 5 p.m.

For more information contact Dan Murphy at 475-9103 or 475-1191.

Proceeds go to the Chamber of Commerce.

Livestock Sale Highly Successful

(Continued from page nine)

Tina Colby, 1st ex. lightweight, 1,055 lbs., \$1.30 lb., McCalla Feeds, Inc.
Julie Daniels, 1st lightweight, 1,180 lbs., 90¢ lb., Bain's Packing Co.
John Heller, 2nd med. heavy, 1,220 lbs., 89¢ lb., Trustcorp Bank.
Wendy Bristle, 2nd heavyweight, 1,380 lbs., 81¢ lb., G. E. Wacker, Inc.
Julie Trinkle, 2nd ex. lightweight, 1,055 lbs., 87¢ lb., Chelsea Community Fair.
Jason Koch, 2nd lightweight, 1,180 lbs., 86¢ lb., Chelsea Milling Co.
Nancy Pidd, 3rd med. heavyweight (Winner Junior Showmanship), 1,230 lbs., 90¢ lb., Charles Trinkle & Sons.
Tim Bristle, 3rd heavyweight (Winner, rate of gain), 1,530 lbs., 74¢ lb., Wolverine Food & Spirits.
Colten White, 3rd ex. lightweight, 1,025 lbs., 83¢ lb., Chelsea Big Boy.
Tony Trinkle, 3rd lightweight, 1,150 lbs., 86¢ lb., Honeggers & Co.
Aaron VanNatter, 4th med. heavyweight, 1,250 lbs., 80¢ lb., Ann Arbor Concrete Co.
Michelle Farrell, 4th heavyweight, 1,330 lbs., 85¢ lb., Estech Farm Service.
Joey Colby, 4th ex. lightweight, 1,015 lbs., \$1.09 lb., Grover Colby, Jr.
Marty Heller, 4th lightweight, 1,120 lbs., 92¢ lb., Chelsea Community Hospital.
Nikki Schultz, 5th med. heavyweight (Winner Intermediate Showmanship), 1,230 lbs., 84¢ lb., son Sales & Maintenance.
Mike Trinkle, 5th heavyweight, 1,325 lbs., 88¢ lb., Bouillon Sales, Inc.
Kevin Kern, 5th ex. lightweight, 1,050 lbs., 93¢ lb., Chelsea Milling Co.
Garrett Kern, 5th lightweight, 1,175 lbs., 91¢ lb., Vogel's Party Store.
Kevin Heller, 6th med. heavyweight, 1,200 lbs., 78¢ lb., Bloom Roofing Systems, Inc.
Kori White, 6th ex. lightweight, 1,045 lbs., 82¢ lb., Chelsea Lumber Co.
Brian Trinkle, 6th lightweight, 1,090 lbs., 83¢ lb., Wahl Oil Co.
Amy Trinkle, 7th med. heavyweight, 1,250 lbs., 81¢ lb., Dr. Jerald Flinn.
Amy Gillen, 7th ex. lightweight, 950 lbs., 78¢ lb., McCalla Feeds, Inc.
Mike Heller, 7th lightweight, 1,110 lbs., 82¢ lb., Parts Peddler Auto Supply.
Daniel Koenigter, 8th med. heavyweight, 1,245 lbs., 81¢ lb., Honeggers & Co.
Rita Trinkle, 8th lightweight, 1,170 lbs., 85¢ lb., Duible Feeds, Inc.
Chad Trinkle, 9th med. heavyweight, 1,265 lbs., 81¢ lb., Chelsea Lumber Co.
Nancy Farrell, 1,200 lbs., 79¢ lb., Chelsea State Bank.
David Total Steer Sale (30 steers).....\$31,577.35.



DEXTER KNIGHTS OF COLUMBUS tended grills where 800 chicken halves were cooked when the Wolverine 76 Auto Truck Plaza celebrated its second annual "Customer Appreciation," a smashing success. Dick

Pastorino, Robert Van Atta, and Dale Schaedig were only a few of the experienced hands at the grill. Free prizes were awarded nearly all who attended the event.

Police Cruiser, Tow Truck Get Stuck in Mud

A Chelsea police officer on routine patrol got his cruiser stuck in the mud at the new wastewater treatment plant shortly after midnight on Tuesday, Sept. 13.

A tow truck was then called to the scene. The truck promptly got stuck as well.

Finally, a bulldozer at the site was used to pull out both vehicles.

However, during one of the attempts to unstuck the police cruiser, the car slid against a metal post, which damaged the driver side door and rear quarter panel.

Saline Man Steals Cigarettes To Resell

A Saline man faces felony charges in connection with the theft of 24 cartons of cigarettes from Polly's Market on Saturday, Sept. 10.

According to Chelsea police, the 34-year-old man said he took the merchandise to support a heroin habit.

Police said the man admitted to stealing cigarettes and reselling them at \$7 a carton to party stores in the Ypsilanti area.

The man was arrested by police after he ran out of the store with two bags of cigarettes. He had been under surveillance in the store after an alert employee notified police of the man's suspicious actions.

Flu Shots Clinic Set for Senior Citizens

Two flu shots for senior citizens will be conducted on Thursday, Oct. 13 and on Thursday, Oct. 20 from 12:30 to 1:30 p.m. at the Chelsea Senior Citizens' Center in North school. All persons over the age of 50 are eligible to receive these injections.

The clinic is sponsored by the University of Michigan Family Practice Center. Nurses from the Family Practice Center will assist at the clinic.

Anyone who is allergic to chicken eggs should not participate in the program. Those who do qualify for the program should check with their physician to determine the advisability of receiving the immunizations.

A special reduced fee of \$5 has been established. This reduced rate applies only to the flu shots given in these two special clinics at the Senior Citizens' Center at North school.

Preregistration is requested by calling the Senior Center at 475-9242.

Workers with more education earn higher salaries, according to the U. S. Labor Department's Bureau of Labor Statistics. The average annual earnings in 1986 was \$33,443 for those with four or more years of college. Average earnings for those with one to three years of college was \$23,154; with four years of high school, \$19,844; with less than four years of high school, \$16,605.

Country Craft Folk Art Show Set for Oct. 1

On Saturday, Oct. 1, Chelsea High school will again this year be the gathering place for more than 80 artists and craftsmen who will take part in the fourth annual Country Craft and Folk Art Show.

Quality craftsmen from all over Michigan will be displaying and selling their wares. Some of the items available will be country style furniture, baskets, herb wreaths, wood accessories, country dolls, rag rugs, pottery, stained glass, wood carving, country ceramics, plus many more fine quality crafts.

The fourth annual Country Crafts and Folk Art Show is being organized and promoted by Marcy Stump, a Chelsea resident, for the Chelsea Senior Citizens Organization.

Senior Citizens again this year will have a quilt raffle, along with conducting a bake sale and selling lunch in the cafeteria throughout the day. Proceeds from the raffle, luncheon, bake sale, along with the admission to the show, go to the Chelsea Senior Citizens Organization.

Hours for the Oct. 1 show are from 10 a.m. to 5 p.m. The high school in Chelsea is located on Washington St., off Freer Rd., or from Main St. Direction signs will be posted.

Admission to the show is \$1 for adults and 50¢ for children 6-12. Children under 6 may enter free of charge.



**TULIPS
NARCISSUS
HYACINTHS
DUTCH IRIS**

bulbs
now available
for fall planting



CHELSEA HARDWARE
110 S. Main
475-1121

**WEBSTER FALL FESTIVAL
1988**

SATURDAY, SEPTEMBER 24

PIG ROAST — 4:30-7:00

ADULTS — \$6.00 CHILDREN — \$3.00

**LUNCHEON 11-2
10:00-7:00 EVENTS**

- Rummage/Antique Sale
- Country Store & Bake Sale
- Blacksmithing Demonstration
- Antique Cars & Farm Equipment
- Lake Shore & Lyndon Central Engine
- Old Fashioned Carnival — \$1 Adm.
- For Children of All Ages
- Games & Crafts
- Hay Rides
- Petting Zoo

- CENTURY OF FASHION
Display & Show — 2:00
admission \$1.00
- Musical Entertainment
Mark Friesen — Clown
Arlene Succop — Piano
Rex Glesson — Fiddle
Sue Lindsay — Dancer
Kathryn Goodson — Jazz Piano
Uncle Carl's Dulcimer Group

COUNTRY CRAFT SHOW — 25 ARTISANS — 10:00-7:00
1 MILE S. OF N. TERRITORIAL ON WEBSTER CHURCH RD., 3 MILES W. ON N. TERRITORIAL FROM US-23, EXIT 49 TO WEBSTER CH. RD., S. 1 MILE

OLD FASHIONED COUNTRY FUN

SPONSORED BY
WEBSTER TWP HISTORICAL SOCIETY
AND
WEBSTER UNITED CHURCH OF CHRIST

FOR INFORMATION
CALL
426-5115



Don't Wait For A Rainy Day

TO BUY YOUR WHEEL HORSE TRACTOR

But Wait For April Showers

TO PAY FOR IT

No matter what the weather is like right now, you can get a great deal on a powerful, dependable Wheel Horse tractor. And, if you use the Wheel Horse Power Financing Plan,* there are no payments and no interest until April 1, 1989. So, get your Wheel Horse tractor now and save your money for a rainy day.





Wheel Horse Power Works For You.

Wheel Horse

GAMBLES

110 N. Main St., Chelsea Ph. 475-7472

Open Monday & Friday 8:30 p.m.

Open Tues., Wed., Thurs. 8:30 to 5:30

*Participating dealers only. Financing plan available only to qualified buyers.

See How Wheel Horse Power Works For You...Before You Make A Payment

SEPTEMBER



OCTOBER



NOVEMBER

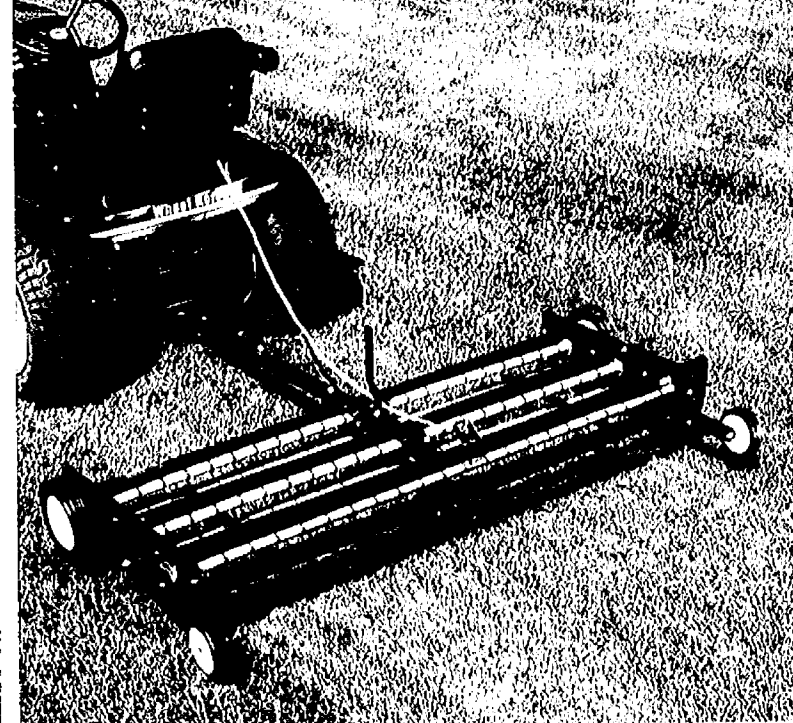

DECEMBER



JANUARY



FEBRUARY



MARCH

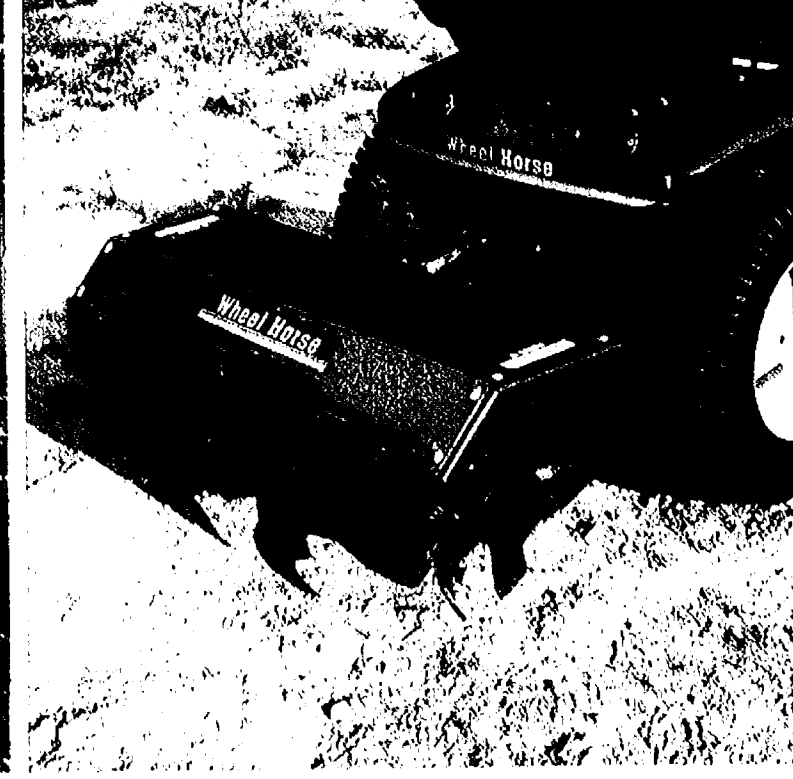

APRIL

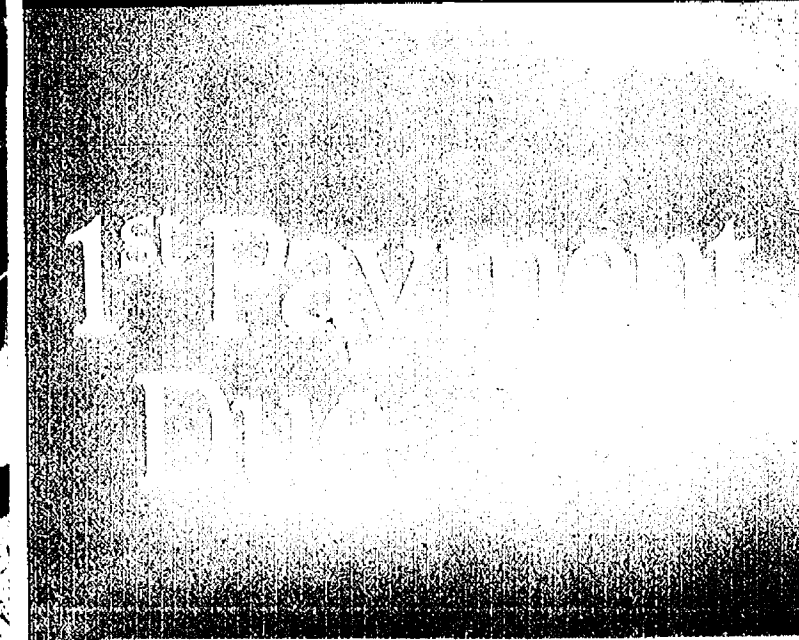

Use Your Wheel Horse Power Card Now
And Make No Payments And Accrue
No Interest Until April 1, 1989.

 **Wheel Horse**

POWER FINANCING PLAN

5120 4003 2051 0312

THOMAS J. WILLIAMS

See How Wheel Horse Power Works For You When You Start Making One Of These Easy Monthly Payments.

As low as
\$120
per month*

500-SERIES SUPER GARDEN TRACTORS

The exciting Wheel Horse 500-Series Super Garden Tractors tackle all of your chores while they keep you in luxury. They pack plenty of power with an 18- or 20-HP twin-cylinder engine and keep it coming with no-shift hydrostatic drives. They include handy instrumentation for precise operation and maintenance, plus our best comfort and safety features. When your home and property demand the best, try the Wheel Horse 500-Series.

STARTING AT
\$3599*

(not including mowing attachment)



As low as
\$94
per month*

400-SERIES GARDEN TRACTORS

Handle the tough jobs easily with a Wheel Horse 400-Series Garden Tractor. For dependable operation and years of reliability, they're built tough with steel frames, cast-iron axles and powerful Kohler 14- or Onan 16-HP engines. You'll appreciate the deluxe seat on long days and the complete instrumentation every time you climb aboard. If you have to rely on your tractor for the full range of home and garden chores, look to the Wheel Horse 400-Series.

STARTING AT
\$2799*

(not including mowing attachment)



As low as
\$67
per month*

300-SERIES LAWN & GARDEN TRACTORS

Choose from two models of Wheel Horse 300-Series Lawn and Garden Tractors ready to tackle a wide range of chores. They're available with 10- or 12-HP—built tough, with the power to handle work-saving attachments. Use them to mow, plow, haul, till and more. Trust them to work when you need it, their steel frame and cast-iron transaxle will last and last. If you need your lawn tractor to stand up to garden chores, see the Wheel Horse 300-Series.

STARTING AT
\$1999*

(not including mowing attachment)



Attach-A-Matic

Your Wheel Horse tractor works for you all year round with a wide range of optional, hard-working attachments. Every Wheel Horse tractor is equipped with the Attach-A-Matic™ Hitch System. You can hitch up every Wheel Horse attachment, including our mowing decks, in under 2 minutes and *without tools*! Try it with your dealer. Wheel Horse Hitching Power Works For You.

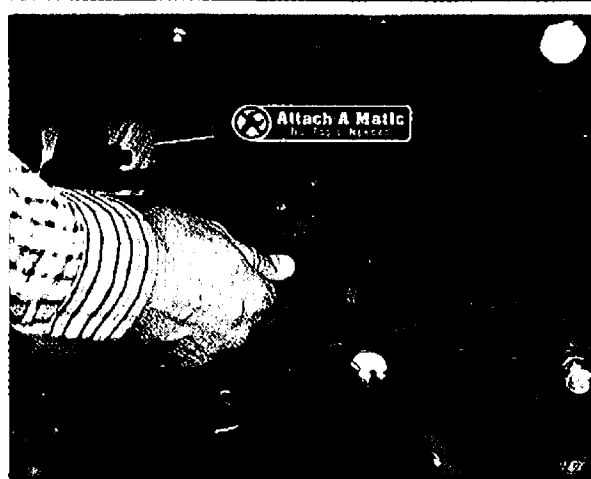

As low as
\$74
per month*

250-SERIES YARD TRACTORS

This exciting Wheel Horse line includes our most popular "big tractor" features on 2 sleek-styled Yard Tractors. Choose a 12.5- or 17-HP engine, with high-tech features for durability and efficiency. And enjoy a hydrostatic drive—you won't shift gears. They're convenient to operate and easy to maintain. To tackle tall grass, heavy snow or everyday yard chores, the Wheel Horse 250-Series gives you plenty of power.

STARTING AT
\$2199*

(not including mowing attachment)



As low as
\$44
per month*

200-SERIES LAWN TRACTORS

Even the smallest Wheel Horse is packed with power. The Wheel Horse 200-Series Lawn Tractors, from the 8-HP to the 12-HP Hydrostatic, will handle large lawns and even light winter chores. Designed for maneuverability and easy use, they feature automotive steering and turf tires for responsive control. For the look, feel and performance of a larger tractor at a price you can afford, consider the popular Wheel Horse 200-Series.

STARTING AT
\$1299*

(including mowing attachment)



*Participating dealers only. Prices may not include freight, dealer prep, delivery and taxes. Prices DO NOT include optional attachments except Models 208-4SB and 211-5SB, which include 30" mowing attachments. Financing plan available to qualified buyers only.



As low as
\$140
per month*

ZERO-RADIUS TRACTORS

These are the mowing machines professionals use for groundskeeping. They'll mow the largest lawns quickly and last a lifetime. The commercial duty 24-HP engine gives them a ground speed of up to 6.5 mph and true zero-radius turning makes them the ultimate in maneuverability. Curb-climbing wheels and deluxe seats make every job easier and less fatiguing. For a truly professional cut, try a Wheel Horse 724-Z.

24-HP FOR
\$4199*

(not including mowing attachment)



Use Your Wheel Horse Power Card Now
And Make No Payments And Accrue
No Interest Until April 1, 1989.

Wheel Horse

POWER FINANCING PLAN

5120 4003 2051 0312

THOMAS J. WILLIAMS

"Let's Talk Tractor."

Let's talk about your lawn. Let's talk about your garden. Let's talk about beautiful landscaping ideas for your home. And let's figure out what kind of tractor is best for you.

There's a difference when you visit a Wheel Horse dealer. We're independent business people. And we care about your lawn and garden.

We'll help you find the right tractor. And make sure it's doing all it can for you. Every Wheel Horse dealer offers an authorized service center and parts inventory to keep your Wheel Horse tractor working hard. Wheel Horse dealers are as reliable as the tractors we sell.

And only Wheel Horse dealers offer the Wheel Horse Power Financing Plan, which now gives you up to 7 months of Wheel Horse Power free.

So, let's talk tractor. Let's talk Wheel Horse.

Wheel Horse Power Works For You.

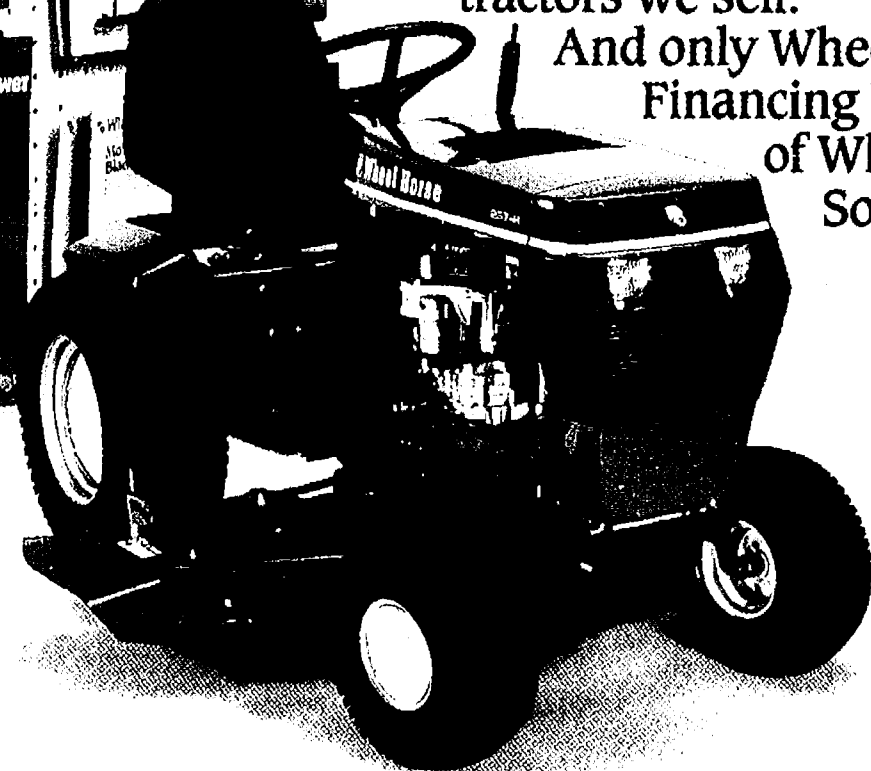

Gambles

110 North Main Street
Chelsea, MI 48118

475-7472

We Take
Trades

...

We Deliver

...

Financing Available

"Your complete lawn & garden center"

